

NOTES:
 - MEASUREMENTS ARE IN METRES AND DECIMALS THEREOF.
 - SOME MEASUREMENTS ARE APPROXIMATE AND MAY DIFFER FROM THE FINAL PLAN OF SURVEY BY AS MUCH AS 1.0%.
 - PORTION TO BE APPROVED IS OUTLINED WITH A BOLD DASHED LINE AND CONTAINS 0.07 ha (0.18 ac)

DATE Dec 19th 2012

[Signature]
 SCOTT L. COLVIN
 SASKATCHEWAN LAND SURVEYOR

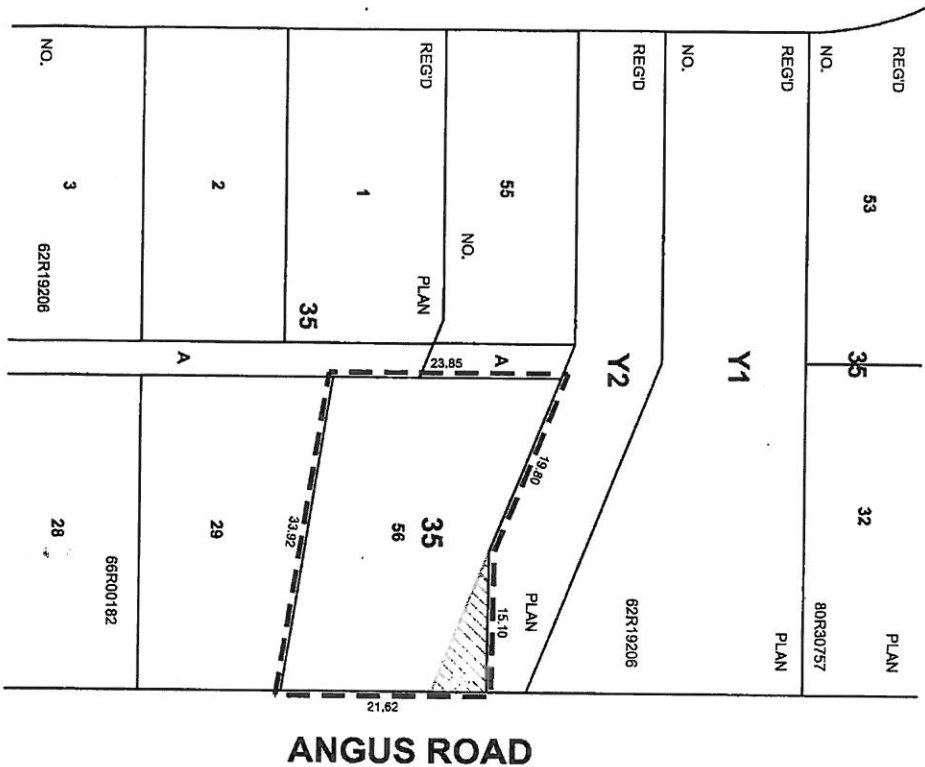

PLAN OF PROPOSED SUBDIVISION

OF PART OF
PARCEL Y2, REG'D PLAN No. 66R00182
 AND ALL OF

LOT 30, BLOCK 35,

REG'D PLAN No. 66R00182

AND PART OF

LOT 31, BLOCK 35, PLAN No. 101192329

NE1/4 SEC 36, TWP 17, RGE 20, W2 Mer

REGINA, SASKATCHEWAN

2012

SCALE = 1 : 500

CITY OF REGINA APPROVAL

THE SUBDIVISION PROPOSED HEREIN OUTLINED IN A BOLD DASHED LINE IS APPROVED UNDER THE PROVISIONS OF BYLAW NO. 7748-LA-B84 OF THE CITY OF REGINA.

DATED THIS _____ DAY OF _____ A.D. 2012.

CITY CLERK _____

OWNER: LOTS 30 & 31, BLOCK 35

SHIRLEY ELIZABETH SUTHERLAND

OWNER: PARCEL Y2

CITY OF REGINA _____

**REDUCED DRAWING
 * NOT TO SCALE ***



R-0365-12-PPS
 12/19/2012 1:56 PM