

PLAN SHOWING  
PROPOSED SUBDIVISION  
of  
Lot 37, Block 332  
Plan No. 101189314  
Lots 6-12 and Lane, Block 332  
Reg'd Plan No, DV4420  
NW. 1/4 Sec. 24 Twp.16 Rge.20 W.2 Mer.  
Regina, Saskatchewan  
P. Shrivastava, S.L.S.  
2012  
Scale 1:1000

Job No.: 156313 File: 156313PR-R2  
Initials: JSY - PS  
Preliminary Survey: N/A  
Rev 1: Added Lot 11 and Amended Lane Boundary  
(SDY - Sept. 6, 2012)  
Rev 2: Added Lot 12  
(SDY - Jan. 23, 2013)



**CITY OF REGINA APPROVAL**

The subdivision proposed herein outlined in bold dashed line is approved under the provisions of Bylaw No. 7748 of The City of Regina. Dated this \_\_\_ day of \_\_\_\_\_ A.D. 20\_\_.

**CITY CLERK**

Measurements are in metres and decimals thereof. Area to be registered is outlined in bold dashed line and contains 0.25 ha (0.61 acs).

**OWNER(S):**

622559 Saskatchewan Ltd.

City of Regina

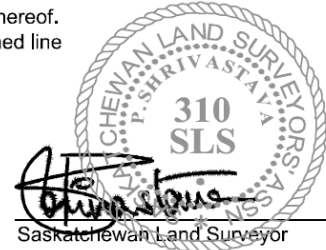

Saskatchewan Land Surveyor

Date: July 31, 2012.

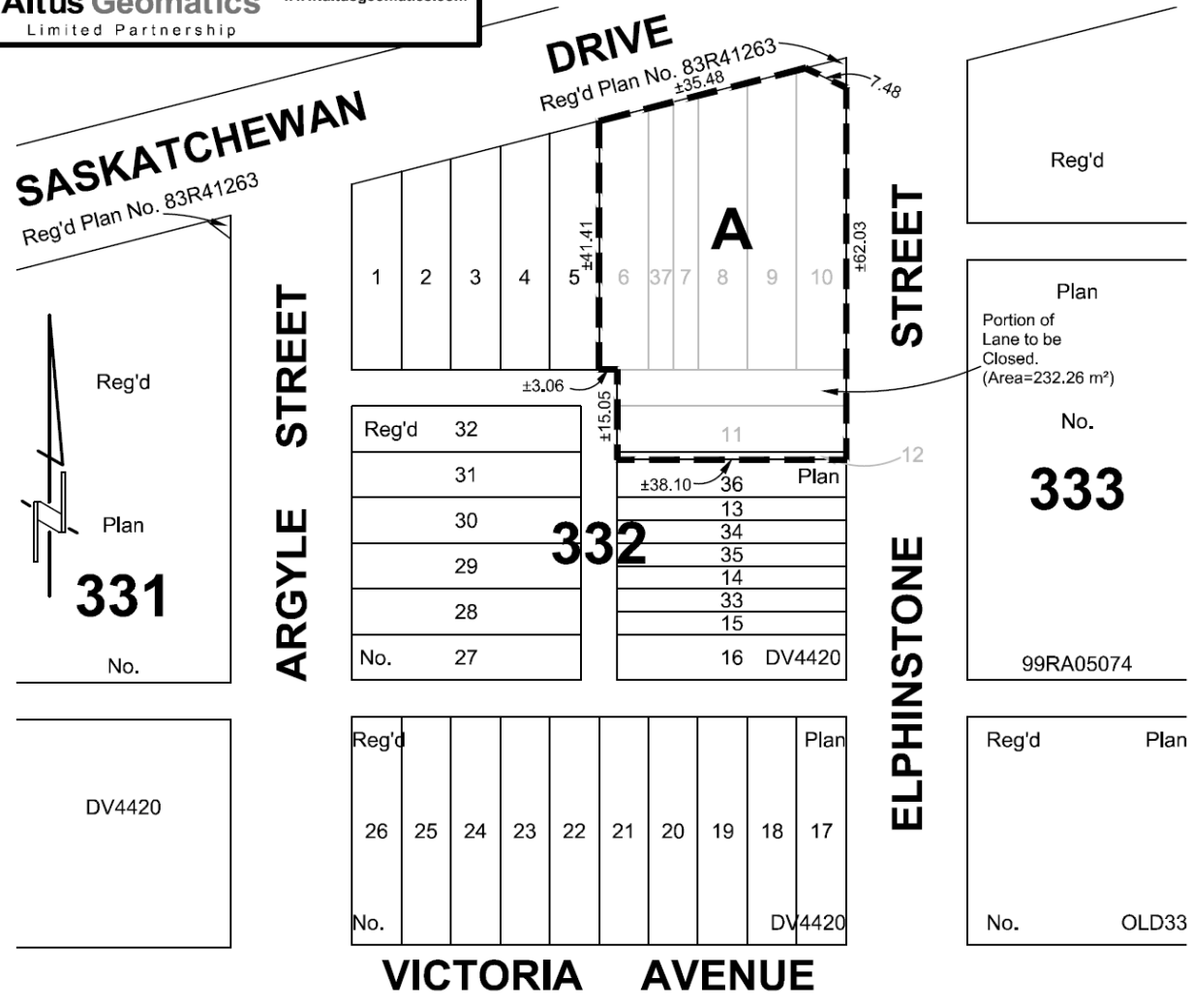

**Planning Department**

Project 12-Z-25/12-CL-9 Civic Address/Subdivision 1922 Elphinstone Street and a Portion of the East-West lane in Block 332