

**PLAN OF PROPOSED SUBDIVISION**  
**of Part of Plan D1782**  
**and Part of Victoria Avenue, Plan 85R06245**  
**and Part of Lane, Plan DV270**  
**SE1/4 Sec.20 - Twp.17 - Rge.19 - W2Mer.**  
**Regina,**  
**Saskatchewan**  
**P. Shrivastava, S.L.S.**  
**2014**

Job No.: 178255      Initials: LK - PS  
 Preliminary Survey: N/A  
 File: 178255PR-R3

**Altus Geomatics**  
 Limited Partnership  
 Toll Free: 1-800-465-6233  
 www.altusgeomatics.com

**CITY OF REGINA APPROVAL**

The subdivision proposed herein outlined in bold dashed line is approved under the provisions of Bylaw No. 7748 of The City of Regina. Dated this \_\_\_ day of \_\_\_\_\_ A.D. 20\_\_.

**CITY CLERK**

Measurements are in metres and decimals thereof.  
 Measurements are approximate and may vary by  $\pm 1.0m$ .  
 Area to be approved is outlined in bold dashed line and contains 0.04 ha (0.09 acs).

**OWNER:**

*[Signature]*  
 City of Regina

*[Signature]*  
 Saskatchewan Land Surveyor  
 Date: November 4th, 2014.

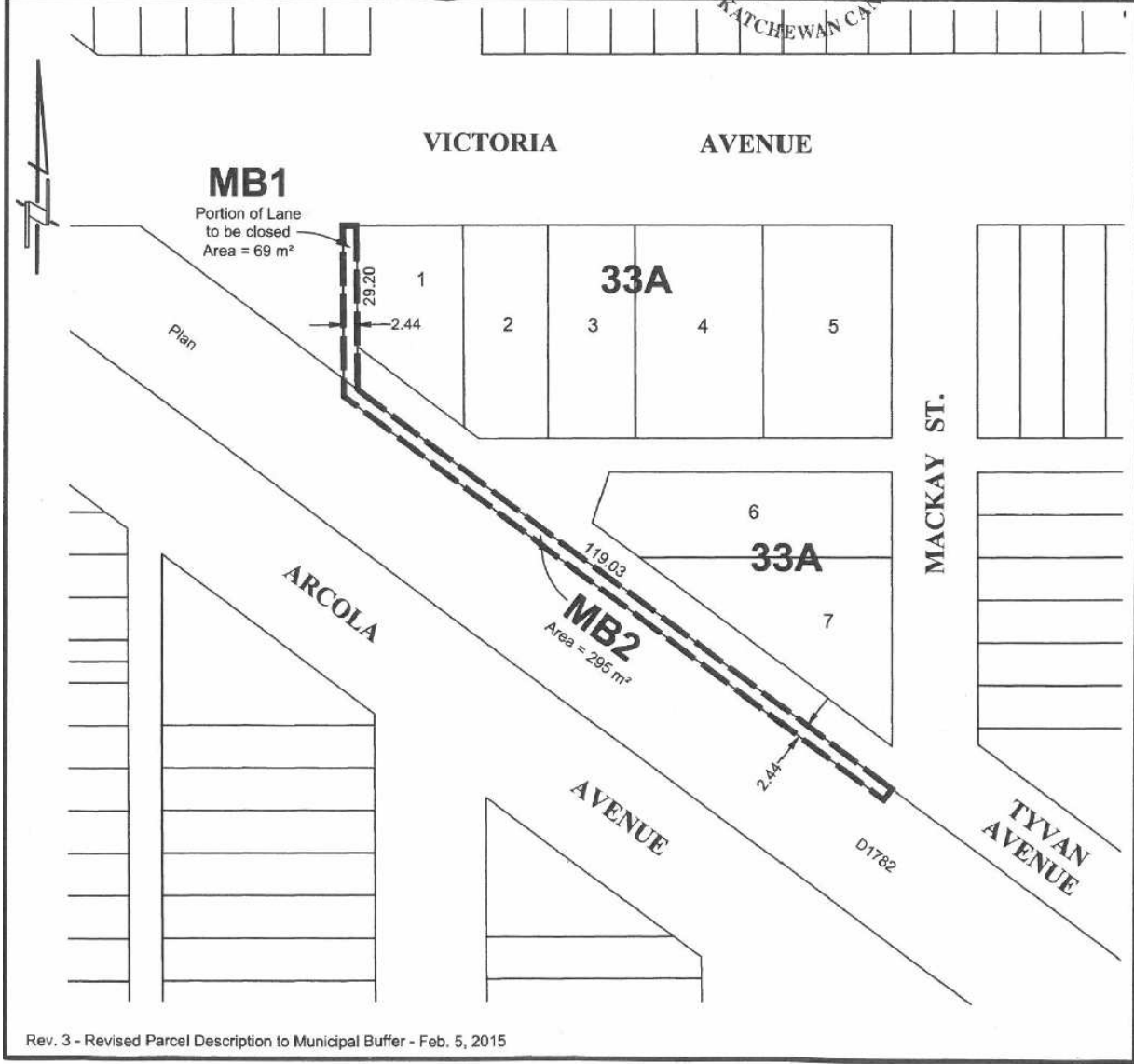
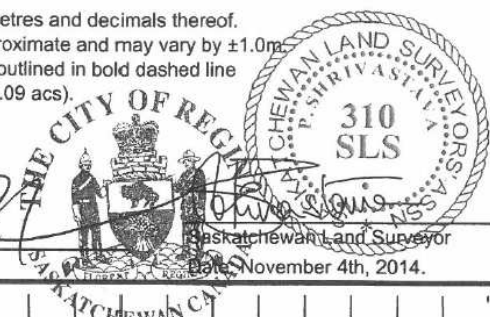

Rev. 3 - Revised Parcel Description to Municipal Buffer - Feb. 5, 2015

**Planning Department**

Project **14-CL-09**

Civic Address/Subdivision Portion of Victoria Avenue, Portion of Lane and Portion of Arcola Avenue