

Appendix A-3.5

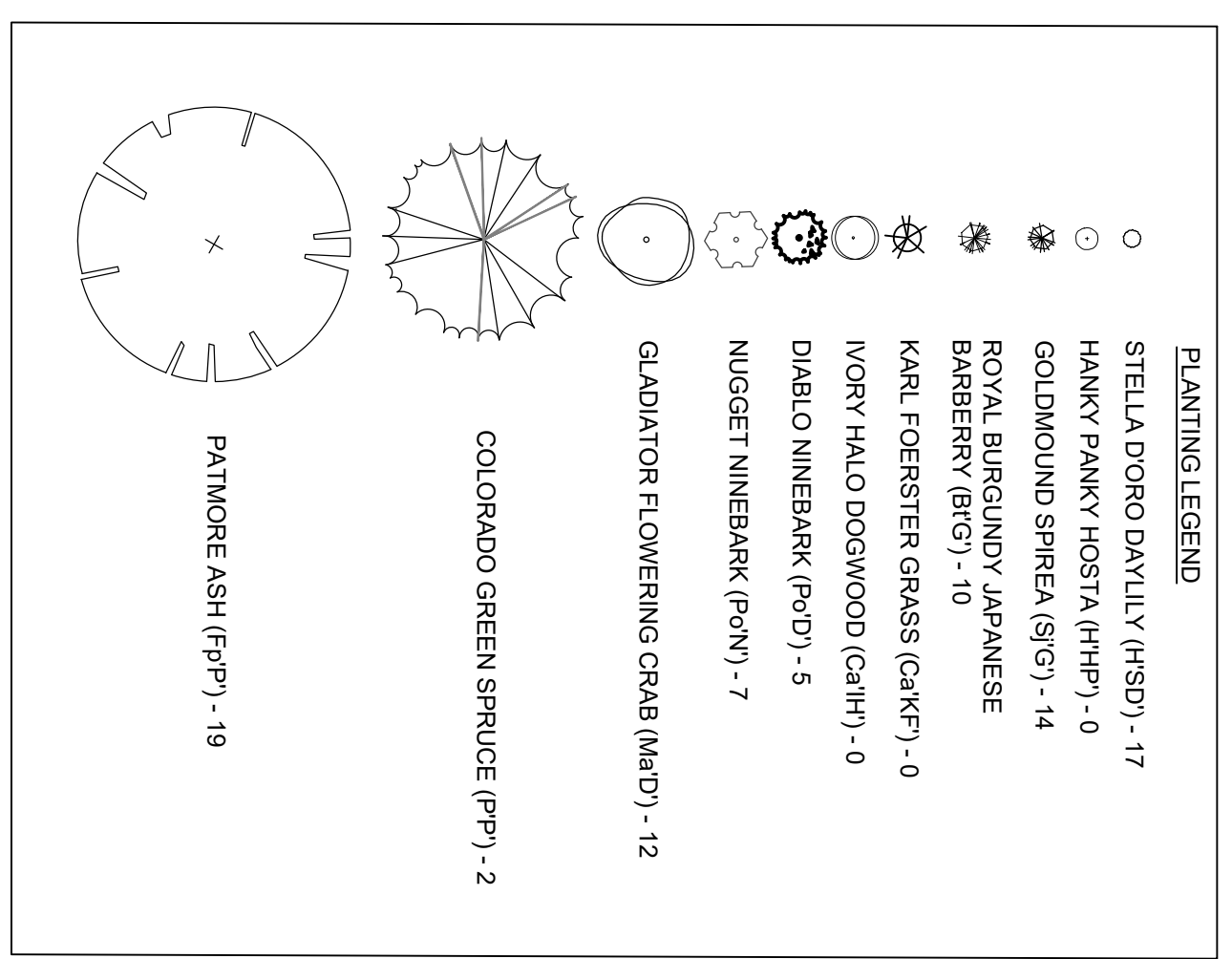
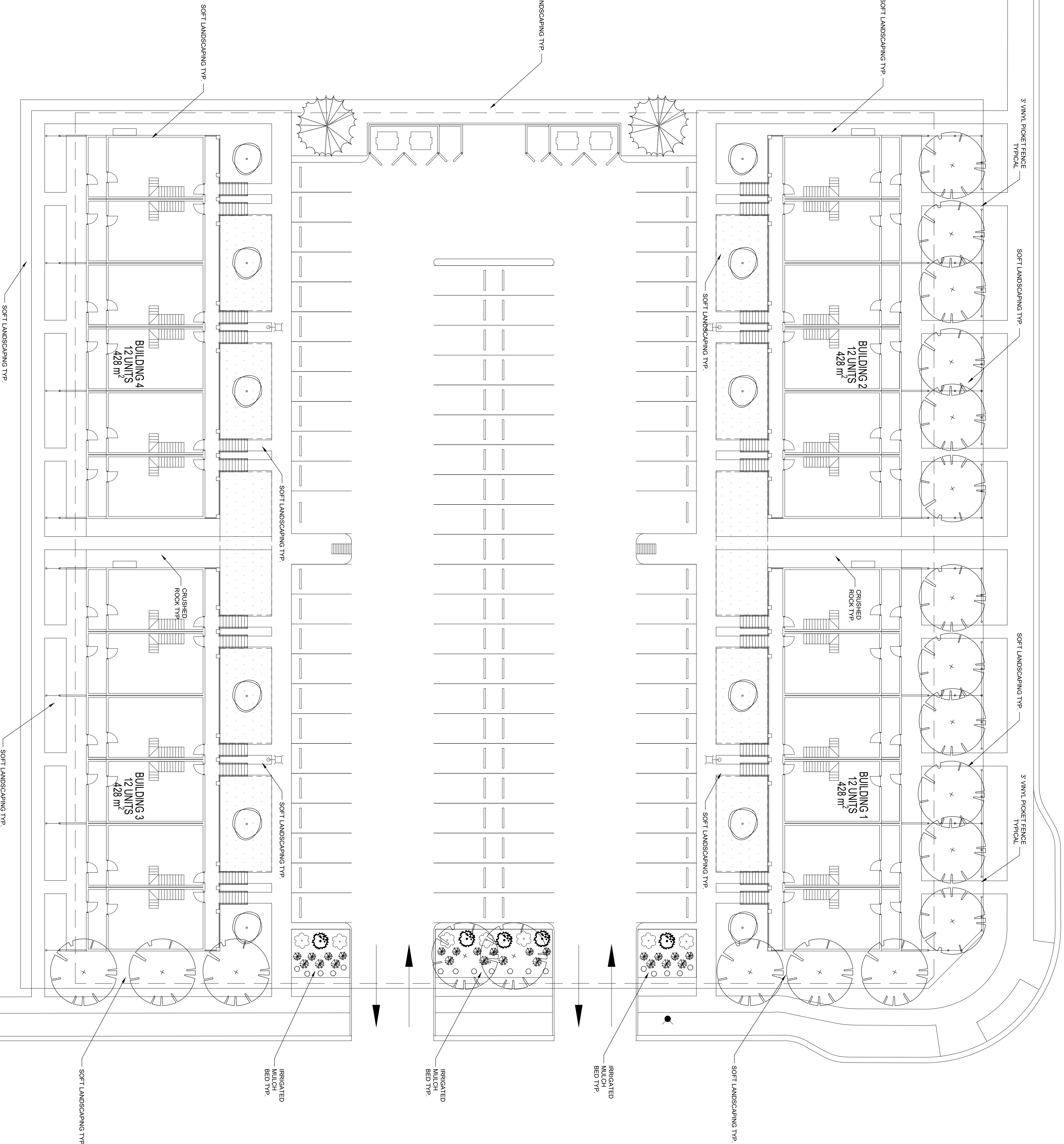

EACH PRINCIPAL BUILDING MUST HAVE AT LEAST ONE OUTSIDE SPICOT FOR GARDEN HOSE CONNECTION. INSTALLATION IN IRRIGATION CONTROL BOXES IS ACCEPTABLE (PREFERABLY CENTRAL RELATIVE TO THE BUILDING).

ALL TREES SHALL BE A MINIMUM 45mm CALIPER FOR DECIDUOUS TREES AND 18000mm IN HEIGHT FOR CONIFEROUS TREES.

- TOTAL SITE AREA: 7,129 m² (76,736 sft)
- TOTAL LANDSCAPE AREA: APPROX. 1786 m² (19,224 sft)
- SOD AREA: TBD
- MULCH AREA (EXCL. TREE RINGS): TBD
- CRUSHED ROCK AREA: TBD
- ASPHALT AREA: TBD
- THICKENED EDGE WALK: TBD
- REGULAR WALK: TBD
- LINEAR CURB: TBD

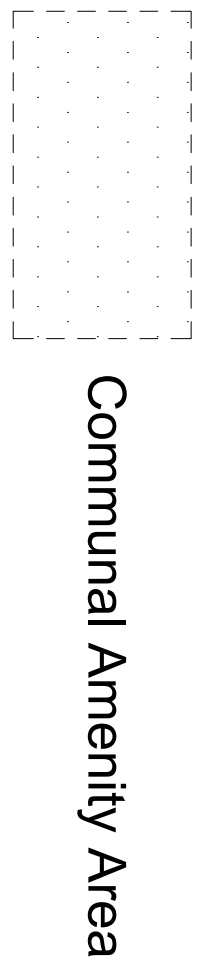

16-foot LED area luminaire w/ backlight shield

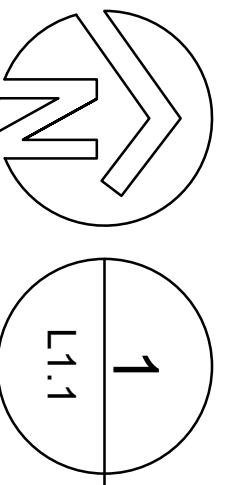

1
LANDSCAPE PLAN
L1.1
1:200

No.	Description	Date
A	Conceptual site layout	03.01.20

Parcel E, Rosewood Subdivision
PLAINSVIEW TOWNHOMES

LANDSCAPE PLAN

Project Number: TBD
 Date: 2020.01.16
 Drawn By: GMD
 Checked By: GMD

L1.1

Scale: As shown