

Appendix A-3.1

NOTES:
 1. ALL SCORES INCLUDED IN CRC PROJECT AREAS ARE SHOWN WITHIN CLOGGED AREAS.
 2. FOR SUMP DETAILS, REFER TO CRC STANDARD TYPICAL STORAGE TANK AND ADD DETAILS.

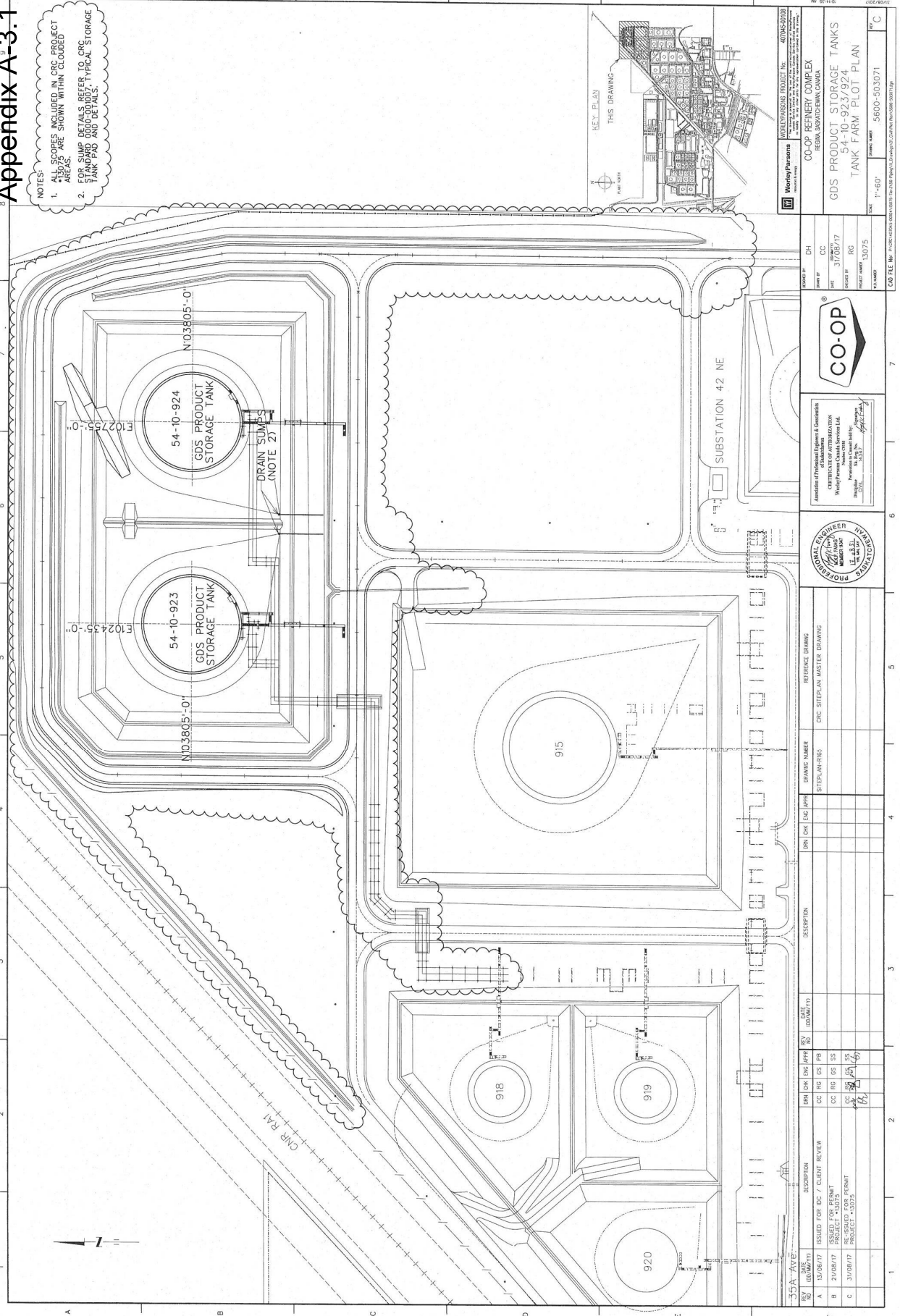

WorkleyParsons
 4000 West 10th Street, Suite 200, Anchorage, Alaska 99503
 TEL: 907-562-1000 FAX: 907-562-1001
 WWW.WORKLEYPARSONS.COM

WORKLEYPARSONS PROJECT NO.: 2010-503078
 PROJECT NAME: CO-OP REFINERY COMPLEX
 BEHAVIORAL DESIGN/CONSTRUCTION
 54-10-923/924
 TANK FARM PLOT PLAN

DATE: 11/14/60' DRAWN: MMS
 CHECKED: JMS
 PROJECT NUMBER: 13075

SCALE: 1"=60'

DATE: 11/14/60' DRAWN: MMS
 CHECKED: JMS
 PROJECT NUMBER: 13075

CO-OP
 MEMBER OF THE NATIONAL ASSOCIATION OF CHEMICAL ENGINEERS
 REGISTERED PROFESSIONAL ENGINEER
 STATE OF ALASKA
 LICENSE NO. 13075
 EXPIRES 12/31/2015

REFERENCE DRAWING: CRC SITEPLAN MASTER DRAWING
 DRAWING NUMBER: SITEPLAN-918

NO.	DATE	DESCRIPTION	BY	CHK	DATE	DESCRIPTION
A	12/08/77	ISSUED FOR BDC / CLIENT REVIEW	CC	RC	05/78	
B	2/10/87	ISSUED FOR PERMIT	CC	RC	05/85	
C	3/10/87	RECEIVED FOR PERMIT PROJECT - 13075	CC	RC	05/85	