

N PROPOSED SUBDIVISION
 OF PART OF
 NW 24 17 20 2 PLAN 16074 Ext 1
 NW.1/4 SECTION 24
 TWP.17 - RGE.20 - W.2M.
 REGINA, SASKATCHEWAN
 M.M. VANSTONE, S.L.S.
 2023



CITY OF REGINA APPROVAL

The subdivision proposed herein outlined in bold dashed line is approved under the provisions of Bylaw No. 7748 of the City of Regina

Dated this _____ day of _____, A.D. 20 23



Saskatchewan Land Surveyor
 Date: February 28th, 2023

City Clerk _____

NOTE:

- Measurements are in metres and decimals thereof.
- Measurements shown are approximate & may vary by up to 1m subject to final survey.
- Area to be registered is outlined in bold dashed line and contains 149 sq.m (0.015 ha. / 0.04 acs)

Shane Ross

OWNER: CANADIAN PACIFIC RAILWAY COMPANY

DETAIL
NOT TO SCALE

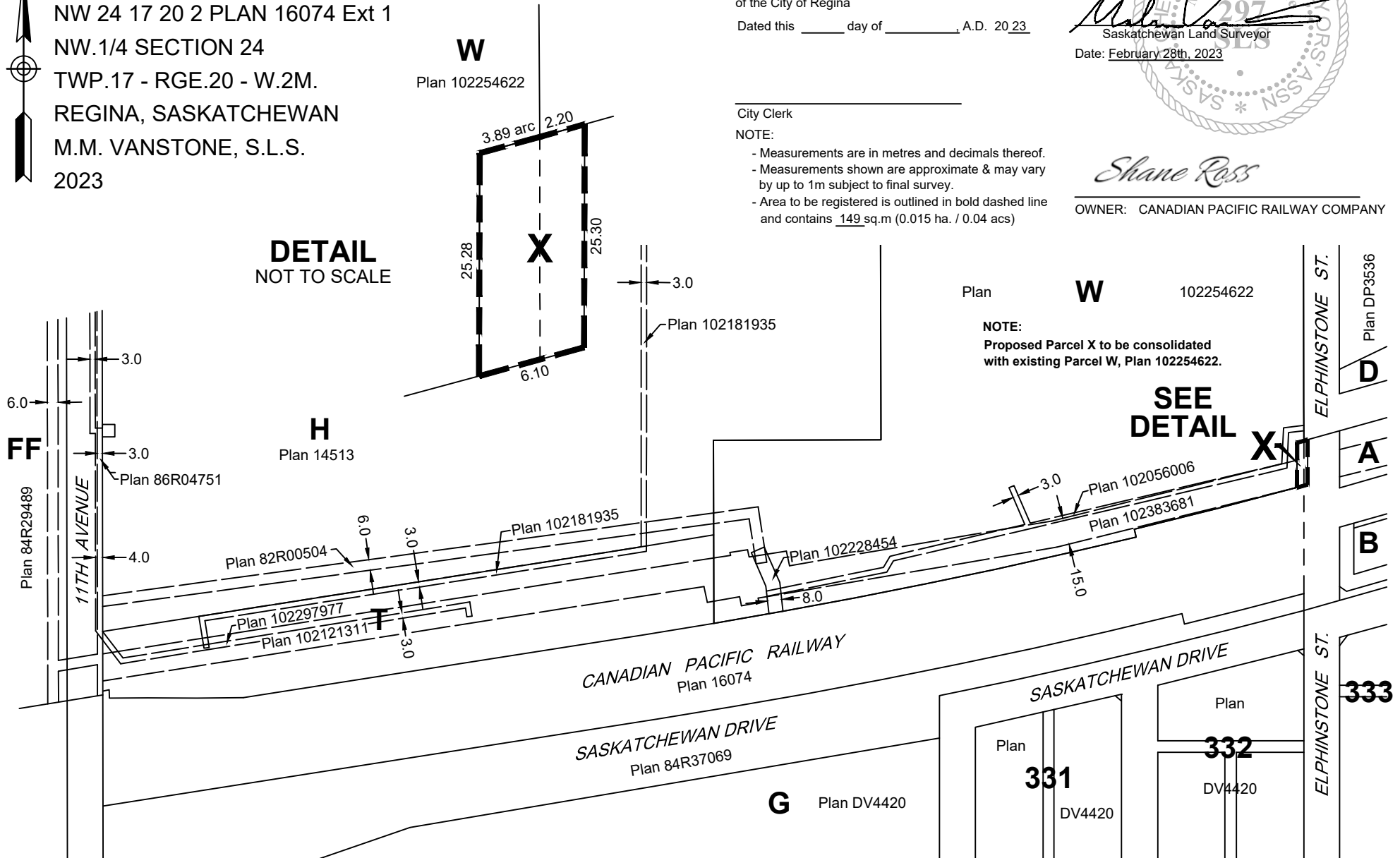

Plan **W** 102254622

NOTE:
Proposed Parcel X to be consolidated with existing Parcel W, Plan 102254622.

SEE DETAIL

X

D

A

B

333

Plan **331**
DV4420

Plan **332**
DV4420

G Plan DV4420



Phone: 306-569-2020
 Fax: 306-569-2026
 Regina, SK
 www.2020geomatics.com

Scale 1:3000	Project No.: 11968
Preliminary Survey: N/A	