

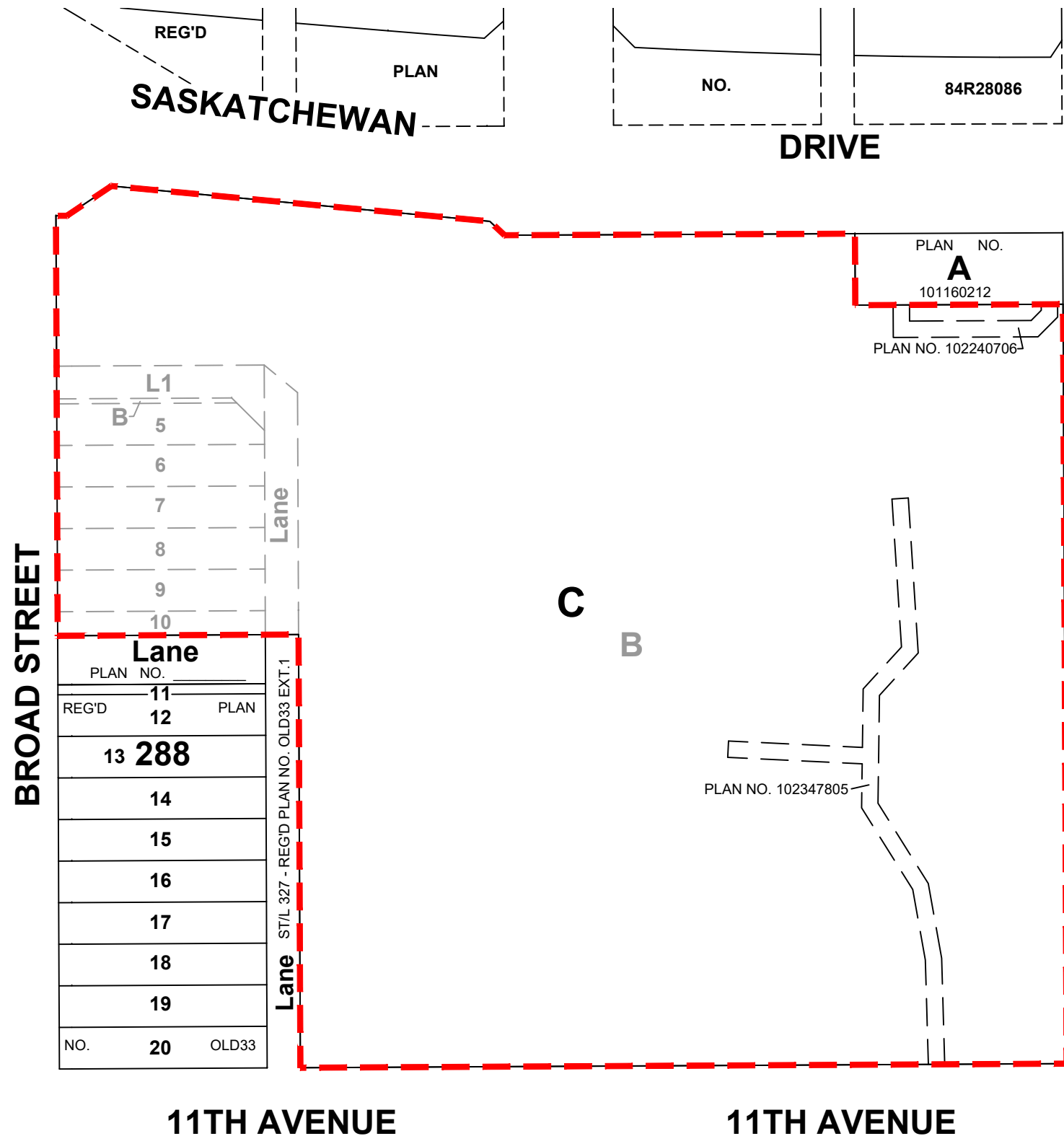

SCALE = 1:1000

PLAN SHOWING

**PLAN OF PROPOSED SUBDIVISION**  
 OF PART OF  
**LANE, ST/L 327, REG'D PLAN NO. OLD33,**  
 AND  
**SURFACE CONSOLIDATION**  
 OF ALL OF  
**LOTS 5 TO 10, BLOCK 288, REG'D PLAN NO. OLD33,**  
 AND ALL OF  
**LOT B, BLOCK 288 & BLOCK L1,**  
**PLAN NO. 101891695,**  
 AND ALL OF  
**PARCEL B, PLAN NO. 102358021,**  
**NE 1/4 SEC 19, TWP 17, RGE 19, W2 Mer**  
**REGINA, SASKATCHEWAN**  
**BY: K.L. WAY, SLS**  
**DATE: SEPTEMBER, 2022**



**LANDOWNER**

  
*Amber Ackema*  
 CITY OF REGINA Acting City Clerk

**CITY OF REGINA APPROVAL**

THE SUBDIVISION PROPOSED HEREIN OUTLINED IN A BOLD DASHED LINE IS APPROVED UNDER THE PROVISIONS OF BYLAW NO. 7748-LA-B84 OF THE CITY OF REGINA.

DATED THIS \_\_\_\_\_ DAY OF \_\_\_\_\_ A.D. 20\_\_.

\_\_\_\_\_  
 CITY CLERK

**NOTES**

- MEASUREMENTS ARE IN METRES AND DECIMALS THEREOF.
- SOME MEASUREMENTS ARE APPROXIMATE AND MAY DIFFER FROM THE FINAL PLAN OF SURVEY BY AS MUCH AS 5 METRES.
- PORTION TO BE APPROVED IS OUTLINED WITH A BOLD DASHED LINE AND CONTAINS 2.46 ha (6.09 ac)

**SURVEYORS CERTIFICATION**

September 9, 2022  
 Date

*K.L. Way*  
 Saskatchewan Land Surveyor

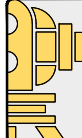

	<b>MIDWEST SURVEYS INC.</b>			<b>No.</b>	<b>DATE</b>	<b>REVISION / ISSUED</b>	<b>JOB No.</b>	<b>PAGE 1 OF 1</b>
	405 MAXWELL CRESCENT REGINA, SK S4N 5X9 TEL: 306-525-8706			0	June 17, 2022	Plan Issued	RC-0097-22	<b>1</b> REVISION
S:\2022\RC-0097-22\CADD\RC-0097-22-J1-PPS-2_Rev1			1	Sept 9, 2022	Added Parcel B	RC-0097-22		
SURVEYED BY: N/A		CALC'D BY: KW	DRAWN BY: DJS		RC-0097-22-J1-PPS			