Appendix A

1:400

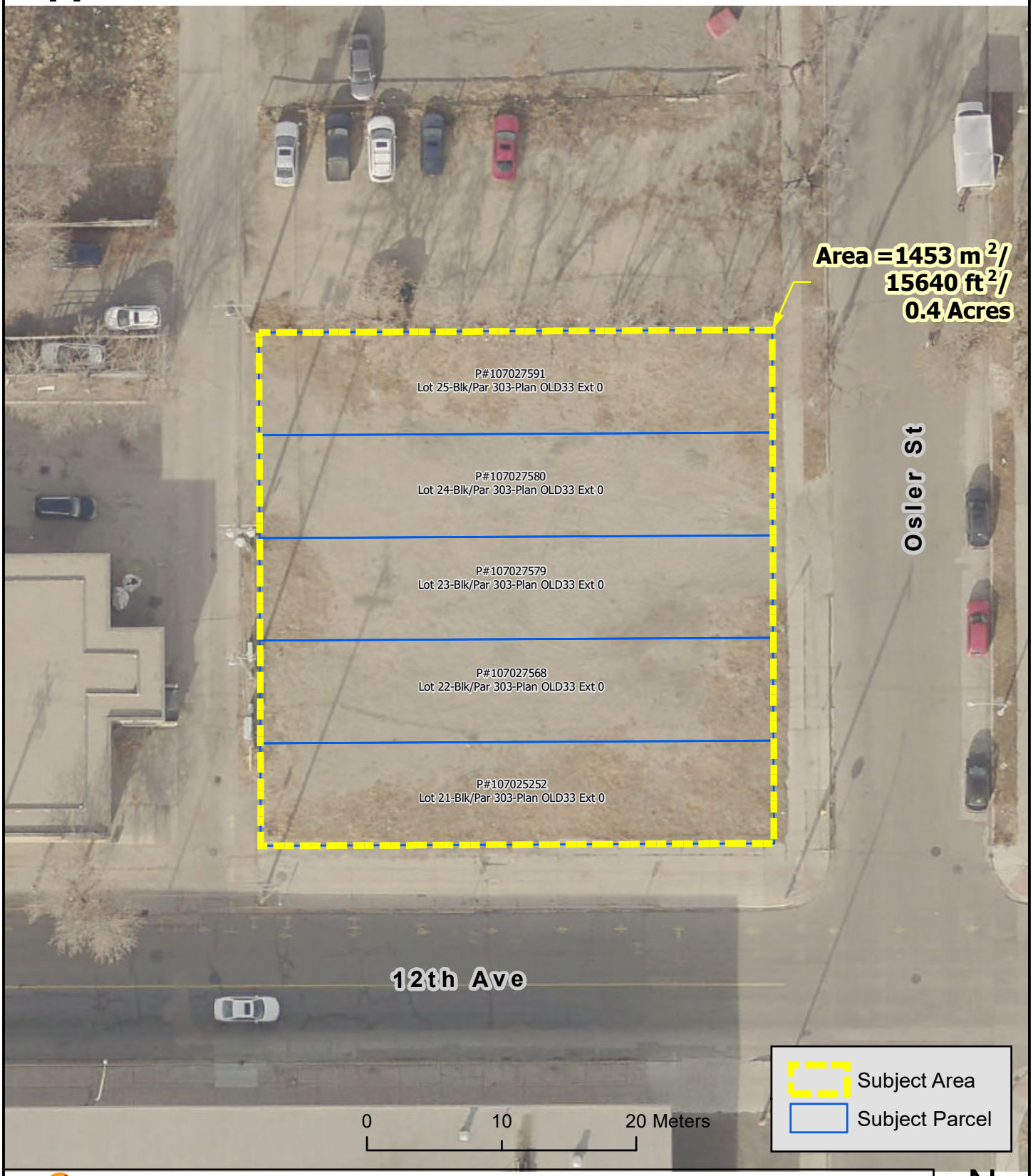

REGINA
Infinite Horizons
City of Regina

Financial Strategy & Sustainability/Land & Real Estate/Real Estate

Project: Subject Land

Civic Address: 1720 12th Ave
Legal Description: Lot 23-Blk/Par 303-Plan OLD33 Ext 0,
Lot 21-Blk/Par 303-Plan OLD33 Ext 0, Lot 25-Blk/Par 303-Plan OLD33 Ext 0,
Lot 22-Blk/Par 303-Plan OLD33 Ext 0, Lot 24-Blk/Par 303-Plan OLD33 Ext 0

N

11/8/2022 O:\RA\Real Estate\LotAdjust\12th Ave 1720 Map22 Air.mxd

Any Dimensions shown are approximate values in metres