

Appendix A-3.5

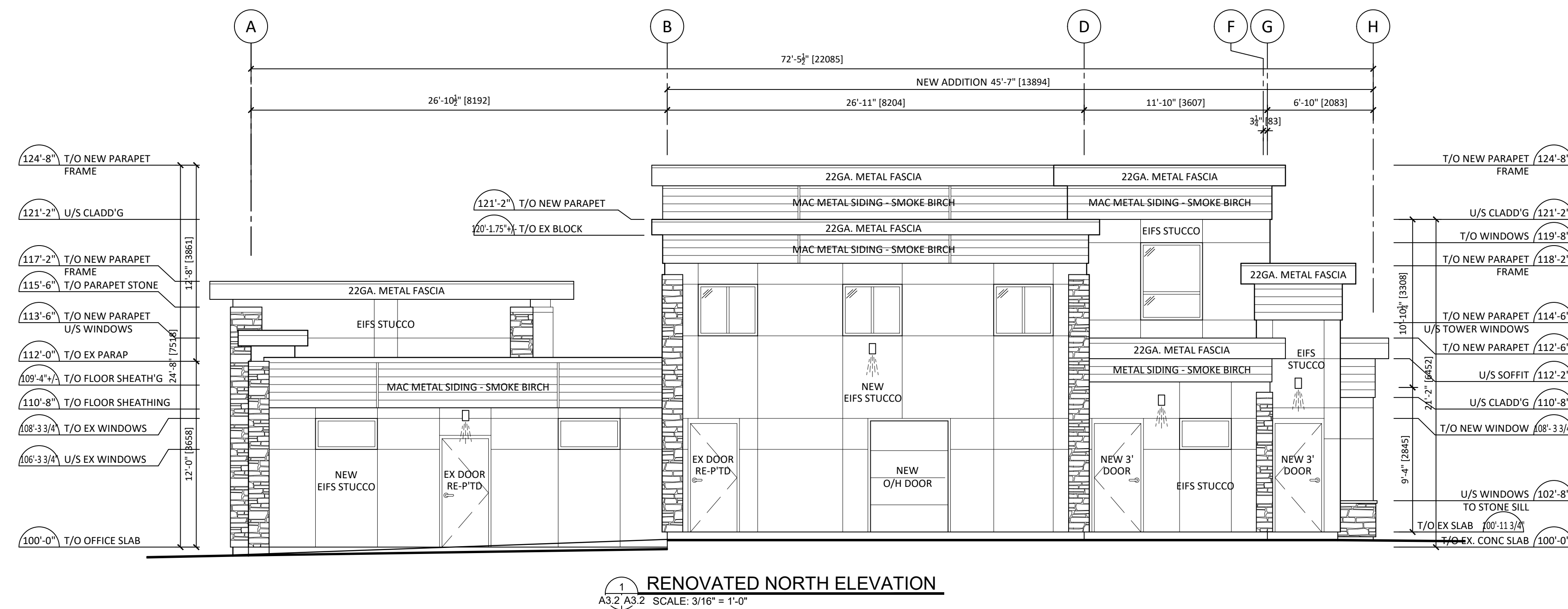

EXISTING PICTURE - SOUTHEAST VIEW



EXISTING PICTURE - SOUTHWEST VIEW



EXISTING PICTURE - NORTHWEST VIEW



EXISTING PICTURE - NORTHEAST VIEW

2021.04.30	ISSUED FOR DISCRETIONARY USE	R-0
DATE:	ISSUANCE:	REVISION:
DRAWN BY:	JOHN MCGINN	
STAMP:		

STAMP:



IMA ARCHITECTURE LTD.

10138 Wascana Estates Regina, SK S4V2X4

Wjmaarchitecture.ca C 306.530.5482 E john@jmaarchitecture.ca

The drawings and specifications as instruments of service are the copyright property of the Architect. The design documents are prepared solely for use by the party that the Architect and their consultants have entered into a contract. The Architect shall not be held liable for misrepresentation by any other party using these documents without the expressed written consent of the Architect and their Consultants. The contractor shall verify dimensions and data for the project, and is held responsible to report these discrepancies and conditions in the field to the Architect for adjustment.

PROJECT TITLE:
**ADDITIONS &
RENOVATIONS TO
VICTORIA VETERINARY
CLINIC
628 VICTORIA AVE.**

REGINA, SASK.

SHEET TITLE:
PRELIMINARY EXTERIOR
RENOVATED ELEVATION
& EXISTING PICTURES

PROJECT NUMBER:
18023

PROJECT DATE:
30 APR 21

SHEET NUMBER:
A-3.2
REV. NUMBER:
R-0