

F24 | Shallow Utilities Servicing

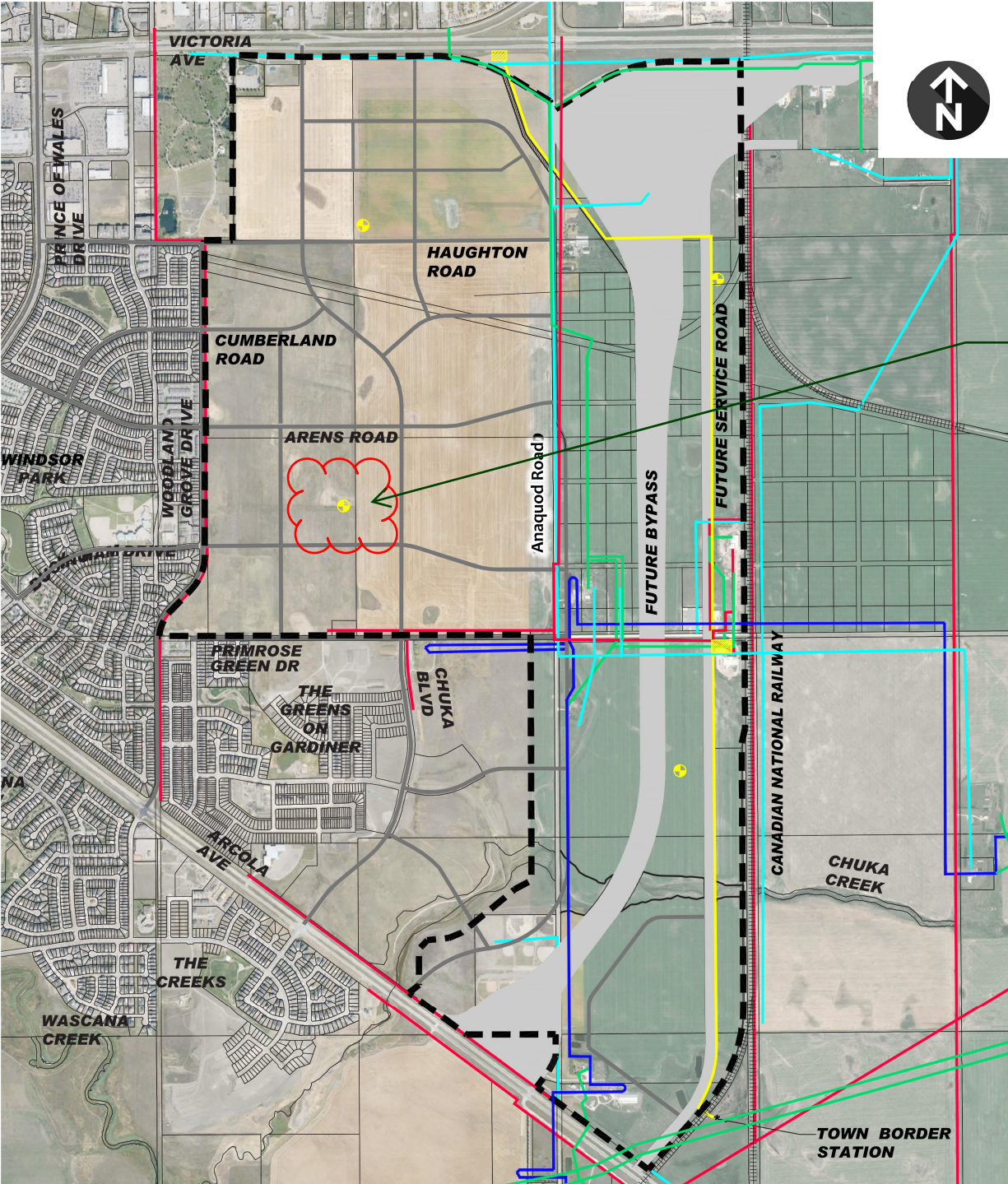

Proposed Cell Tower Location

Legend

- |  |                           |  |  |
|--|---------------------------|--|--|
|  | EXISTING OVERHEAD POWER   |  | PROPOSED NEW GAS LINE (15.0m ROW REQUIRED) |
|  | EXISTING BURIED POWER     |  | PROPOSED REGULATOR STATION                 |
|  | EXISTING BURIED GAS       |  | PROPOSED CELL TOWER                        |
|  | EXISTING BURIED TELEPHONE |  |  |

0 500m