

Appendix E - Dieppe School

1:1,400

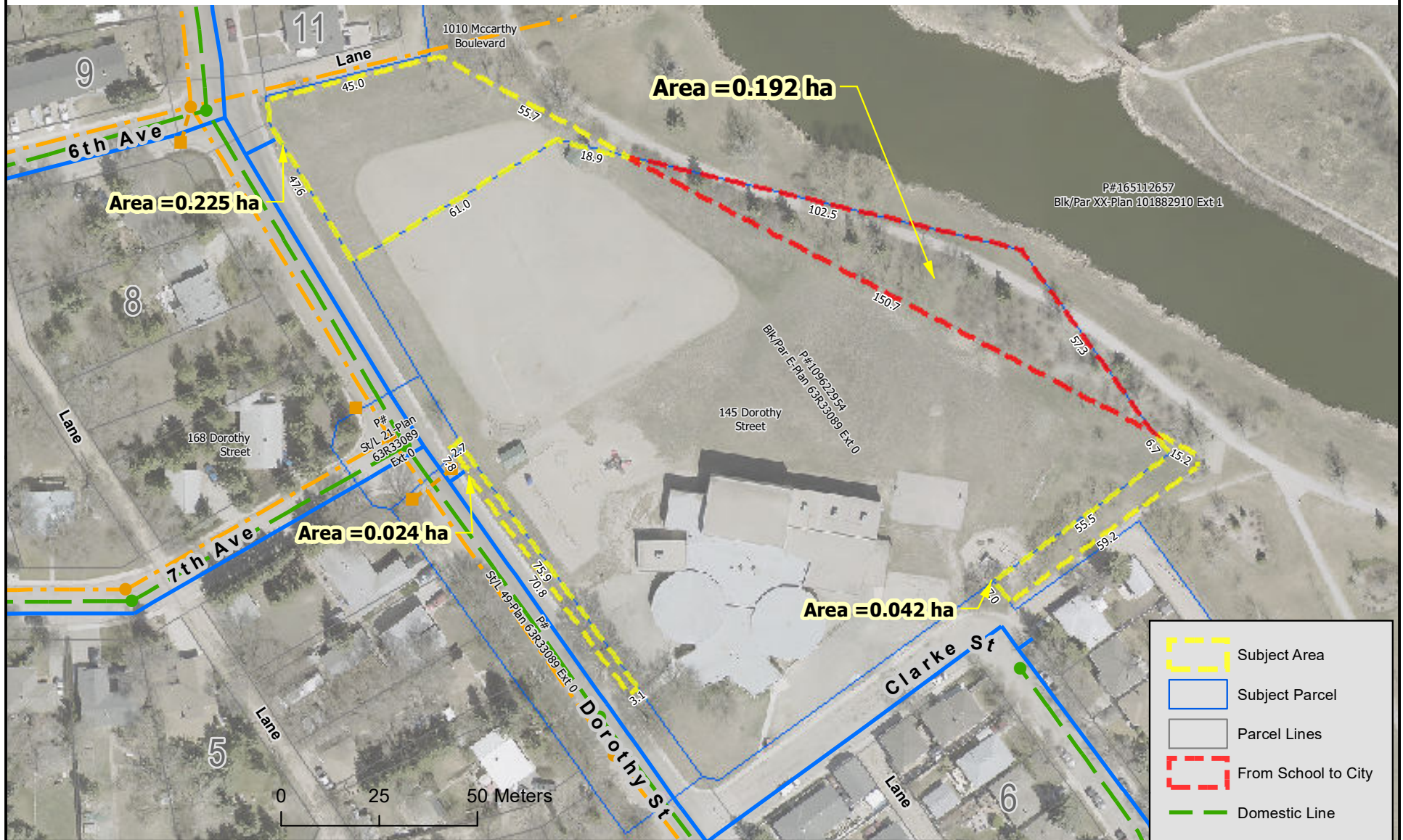

	Subject Area
	Subject Parcel
	Parcel Lines
	From School to City
	Domestic Line
	Water Line
	Storm/Culvert Line
	CB Lead

REGINA
Infinite Horizons
City of Regina

Financial Strategy & Sustainability/Land & Real Estate/Real Estate

Project: Subject Land	Civic Address: 1010 McCarthy Blvd & 145 Dorothy Street
	Legal Description: Blk/Par XX-Plan 101882910 Ext 1, Blk/Par E-Plan 63R33089 Ext 0, St/L 49-Plan 63R33089 Ext 0, St/L 21-Plan 63R33089 Ext 0

