

Appendix B

Proposal No: 2019-01 **Date:** July 26, 2019

Section(s): PART III (Speed Limits)

Purpose: Addition to the Traffic Bylaw - 9900

Existing: None

Proposed:

| Description | From | To | Limit (km/hr) |
|-----------------------|-------------------------------|--------------------------------|---------------|
| Armour Road | Diefenbaker Drive | West City Limits | 60 |
| Diefenbaker Drive | Pasqua Street | McCarthy Boulevard | 60 |
| Lewvan Drive | 150 m. South of 13th Avenue | 150 m. South of Sherwood Drive | 70 |
| McCarthy Boulevard | Diefenbaker Drive | North City Limits | 60 |
| Prince of Wales Drive | 250 m. North of Jenkins Drive | McDonald Street | 70 |

Discussion: The City has expanded beyond its original limits due to new developments, thus affecting the roads listed above. The current speed limits for the above locations are currently 50 km/hr due to not being in the Traffic Bylaw #9900. In order to maintain consistency for speed limits with roads that are expanding beyond the original City Limits and roads that precede these locations, the speed limit signs must also be installed/relocated to reflect the changes. This will also include removal of any signage that may conflict with the changes required.

The changes can be found below.

Enforcement: Speed limits will be enforced through Regina Police Services enforcement procedures.

Appendix B

Armour Road from west City Limit to Diefenbaker Drive

Current:

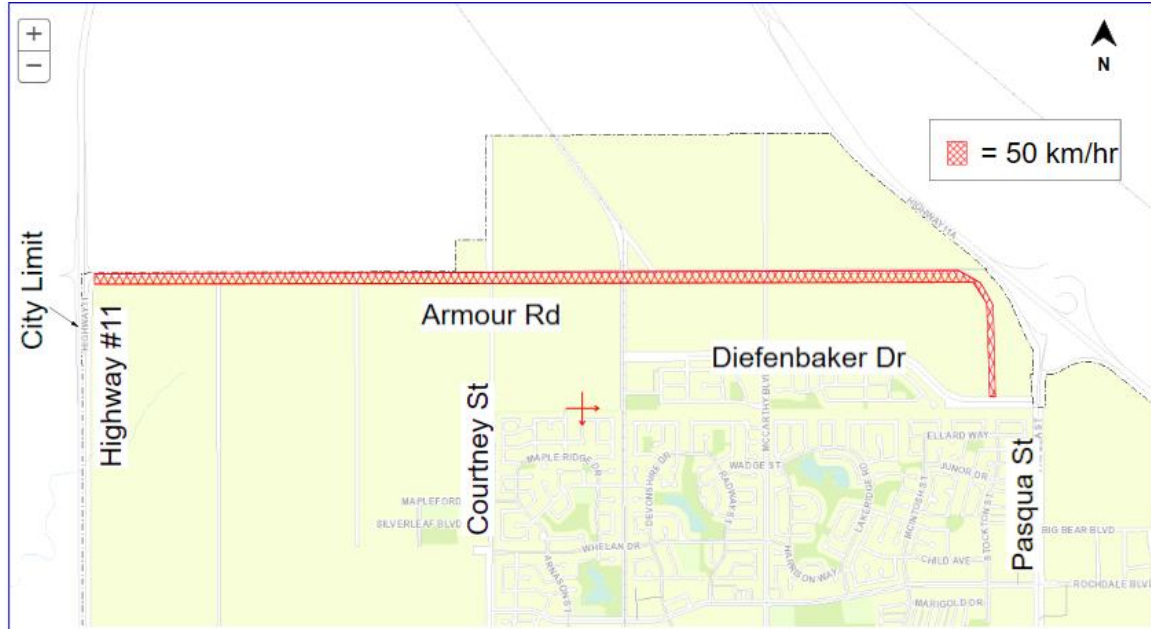

Proposed:

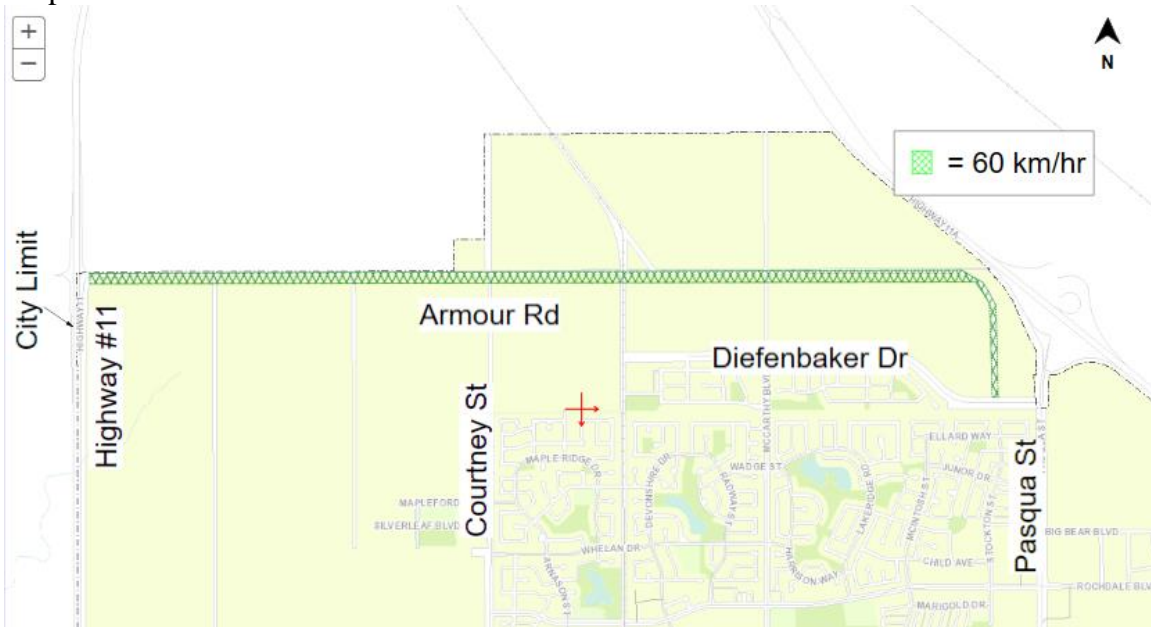

Appendix B

Diefenbaker Drive from Pasqua Street to McCarthy Boulevard

Current:

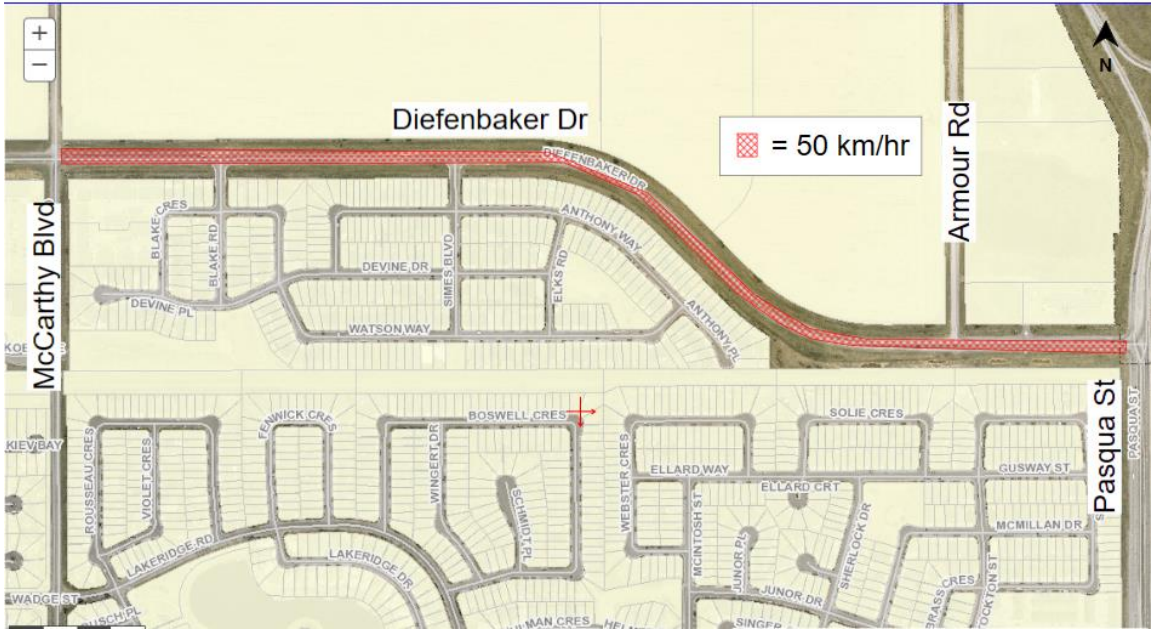

Proposed:

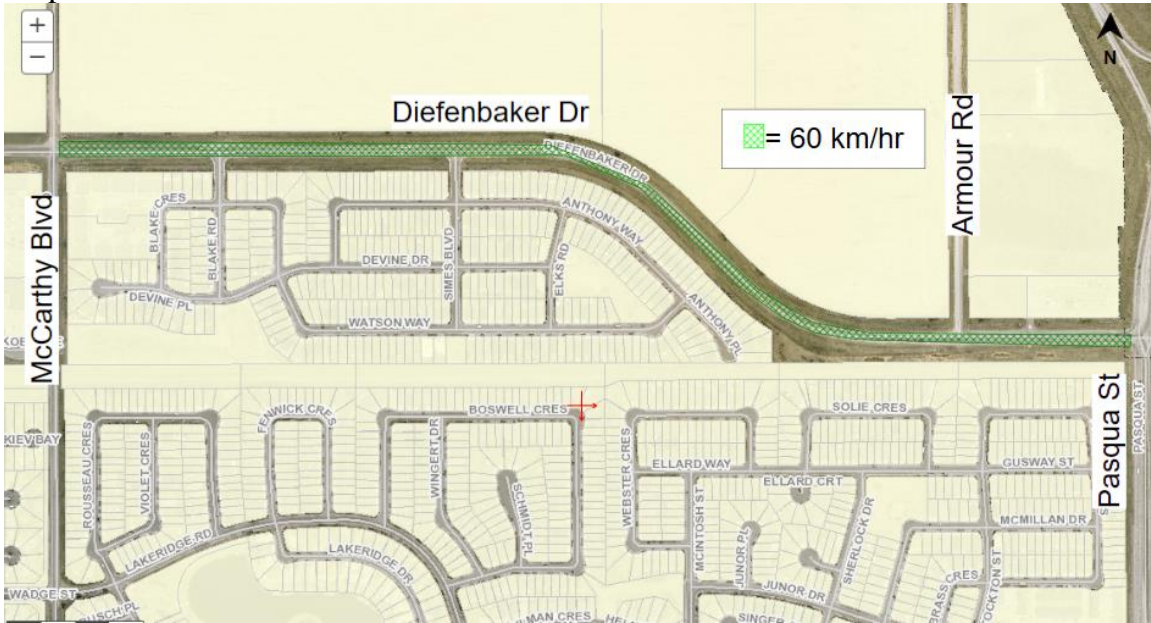

Appendix B

Lewan Drive from 150 m. South of 13th Avenue to 150 m. South of Sherwood Drive
Current:

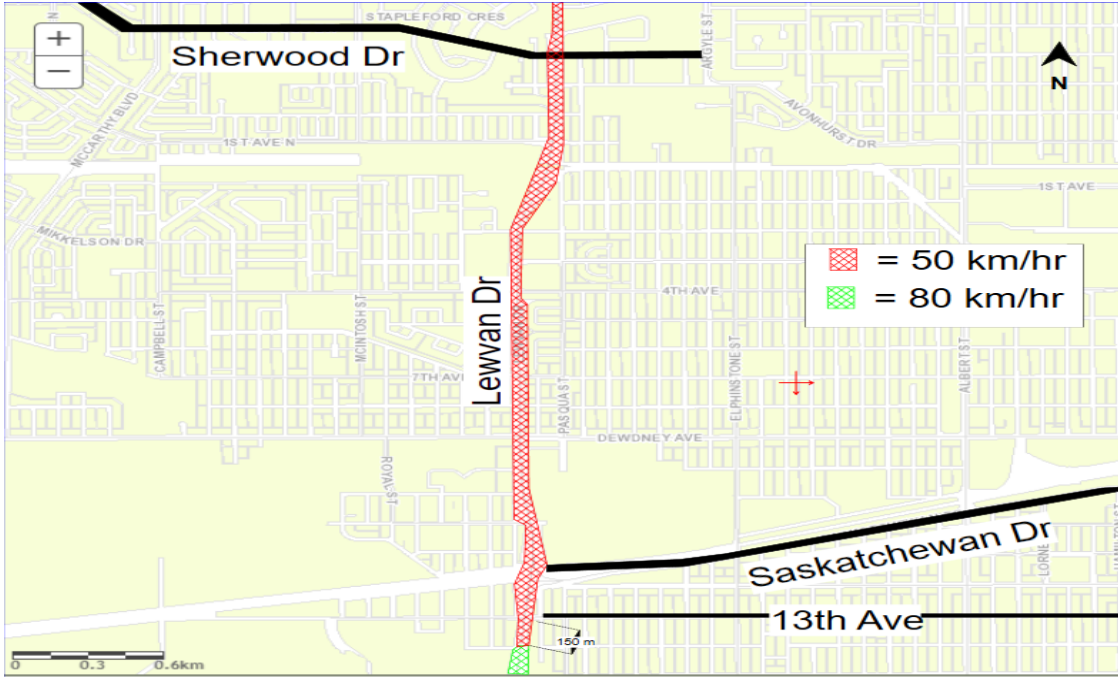

Proposed:



Appendix B

McCarthy Boulevard from Diefenbaker Drive to North City Limit

Current:

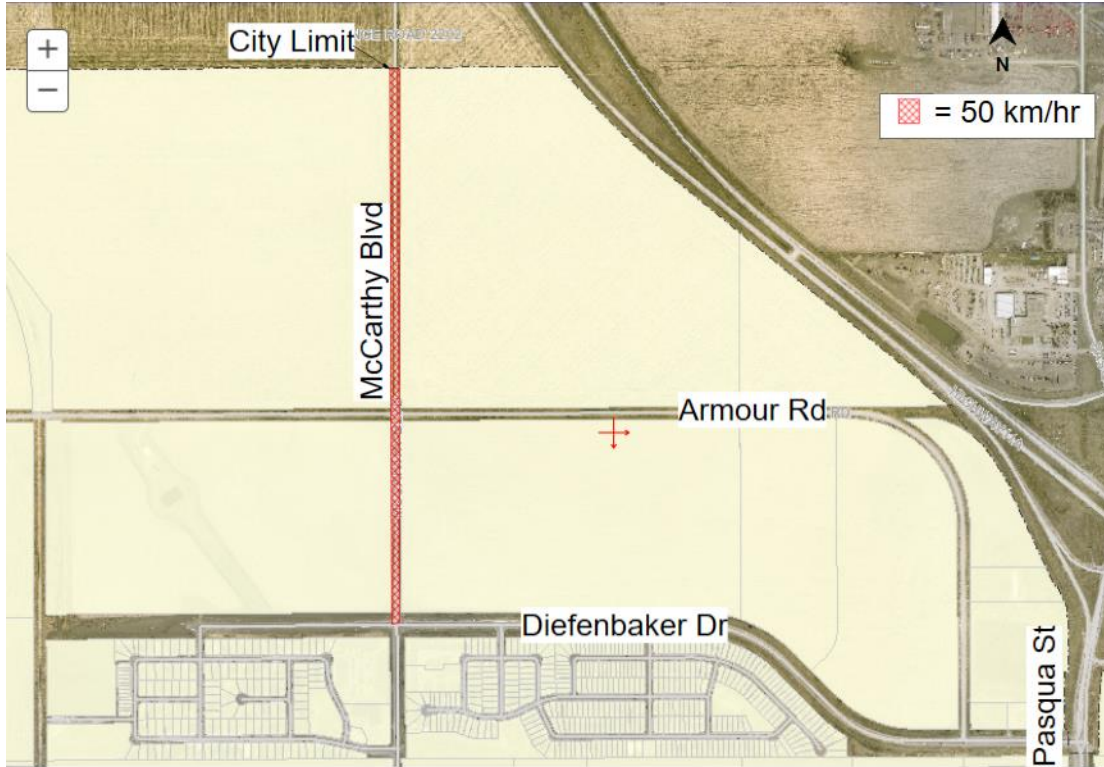

Proposed:

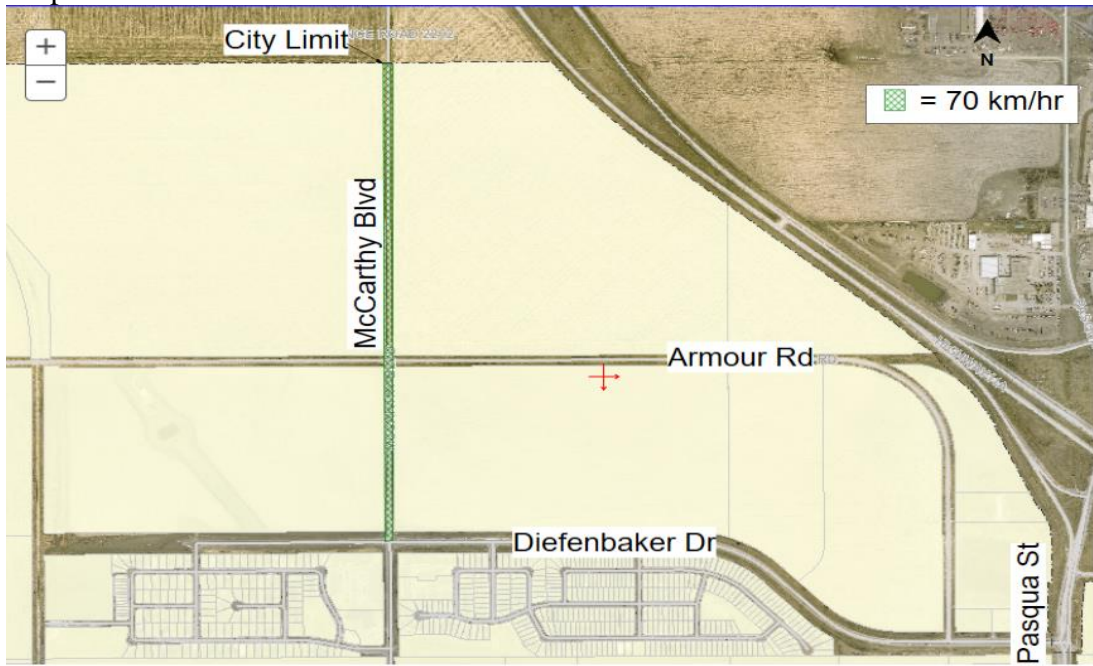

Appendix B

Prince of Wales Drive from 250 m. North of Jenkins Drive to McDonald Street

