

Appendix B

Proposal No: 2019-01 **Date:** July 26, 2019

Section(s): PART III (Speed Limits)

Purpose: Addition to the Traffic Bylaw - 9900

Existing: None

Proposed:

Description	From	To	Limit (km/hr)
Armour Road	Diefenbaker Drive	West City Limits	60
Diefenbaker Drive	Pasqua Street	McCarthy Boulevard	60
Lewvan Drive	150 m. South of 13th Avenue	150 m. South of Sherwood Drive	70
McCarthy Boulevard	Diefenbaker Drive	North City Limits	60
Prince of Wales Drive	250 m. North of Jenkins Drive	McDonald Street	70

Discussion: The City has expanded beyond its original limits due to new developments, thus affecting the roads listed above. The current speed limits for the above locations are currently 50 km/hr due to not being in the Traffic Bylaw #9900. In order to maintain consistency for speed limits with roads that are expanding beyond the original City Limits and roads that precede these locations, the speed limit signs must also be installed/relocated to reflect the changes. This will also include removal of any signage that may conflict with the changes required.

The changes can be found below.

Enforcement: Speed limits will be enforced through Regina Police Services enforcement procedures.

Appendix B

Armour Road from west City Limit to Diefenbaker Drive

Current:

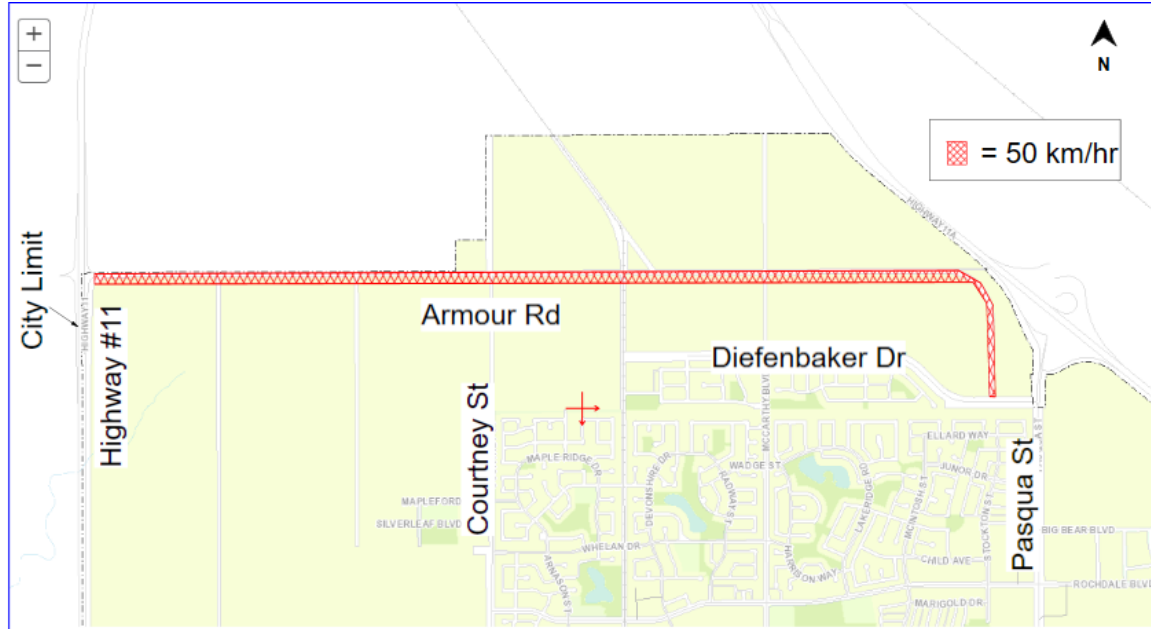

Proposed:

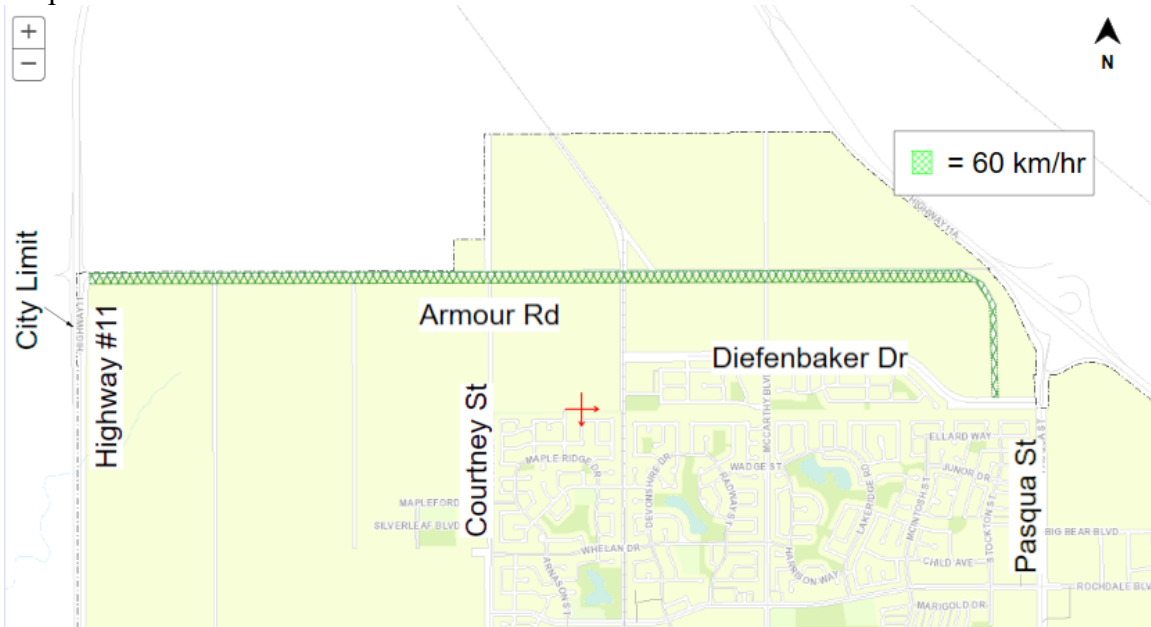

Appendix B

Diefenbaker Drive from Pasqua Street to McCarthy Boulevard

Current:

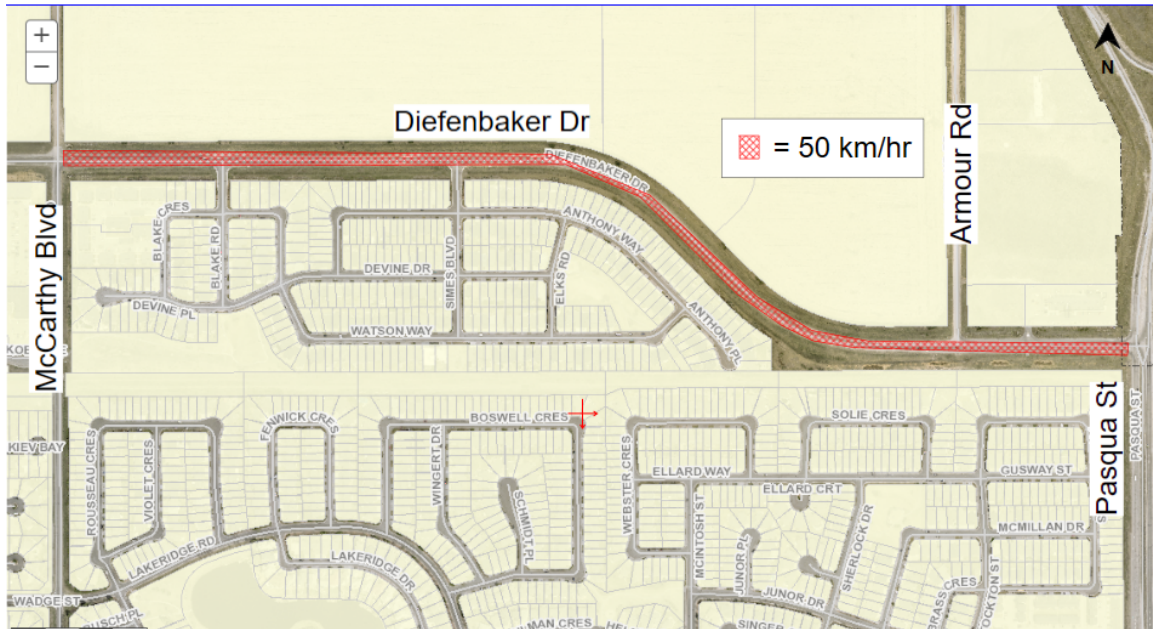

Proposed:

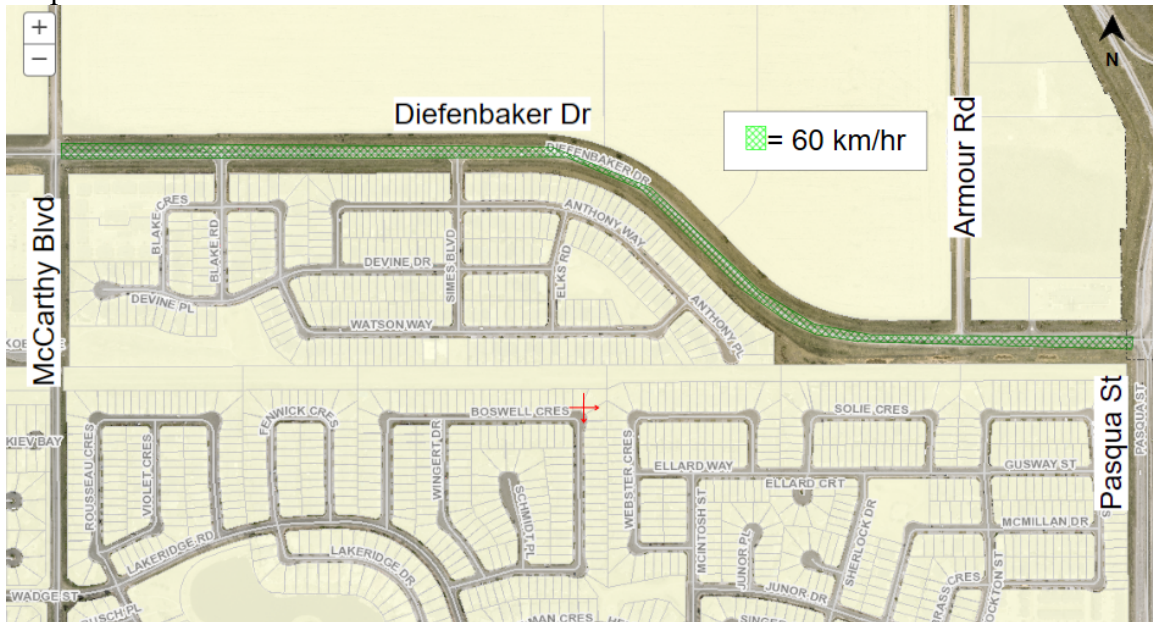

Appendix B

Lewan Drive from 150 m. South of 13th Avenue to 150 m. South of Sherwood Drive
Current:



Proposed:

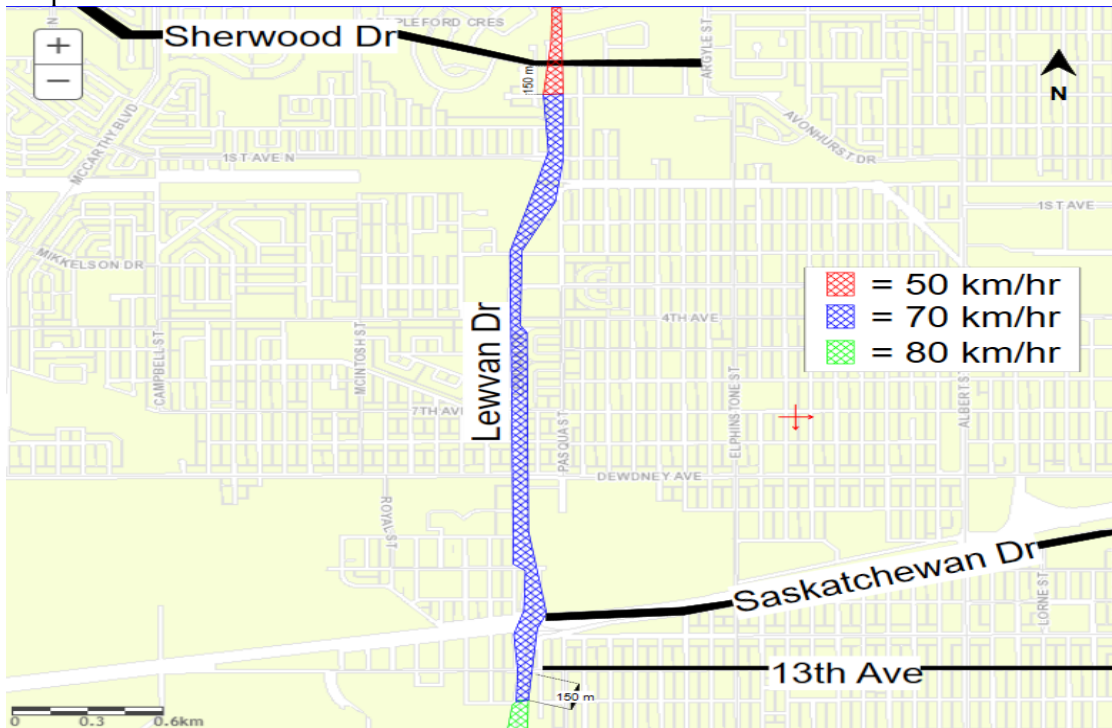

Appendix B

McCarthy Boulevard from Diefenbaker Drive to North City Limit

Current:

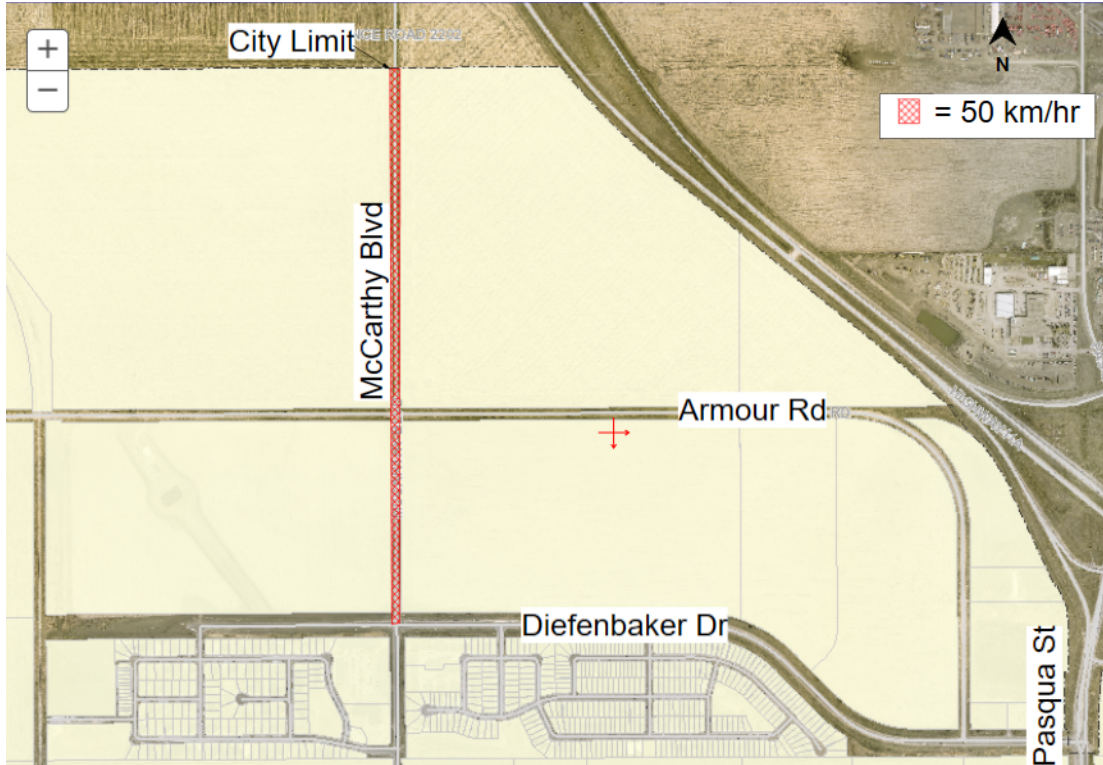

Proposed:

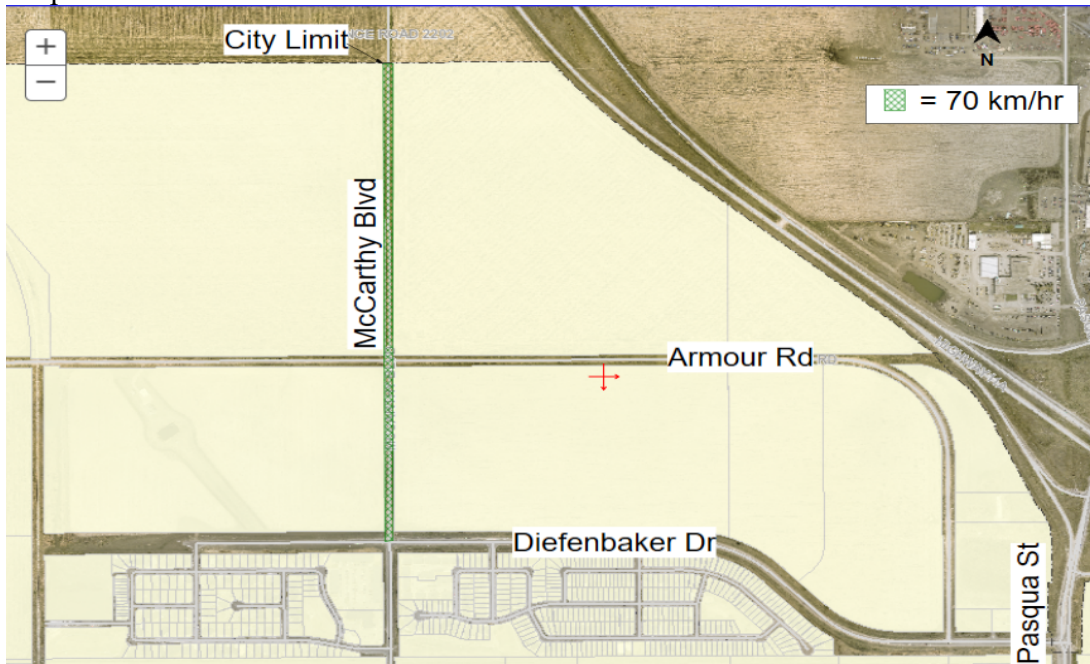

Appendix B

Prince of Wales Drive from 250 m. North of Jenkins Drive to McDonald Street
Current:

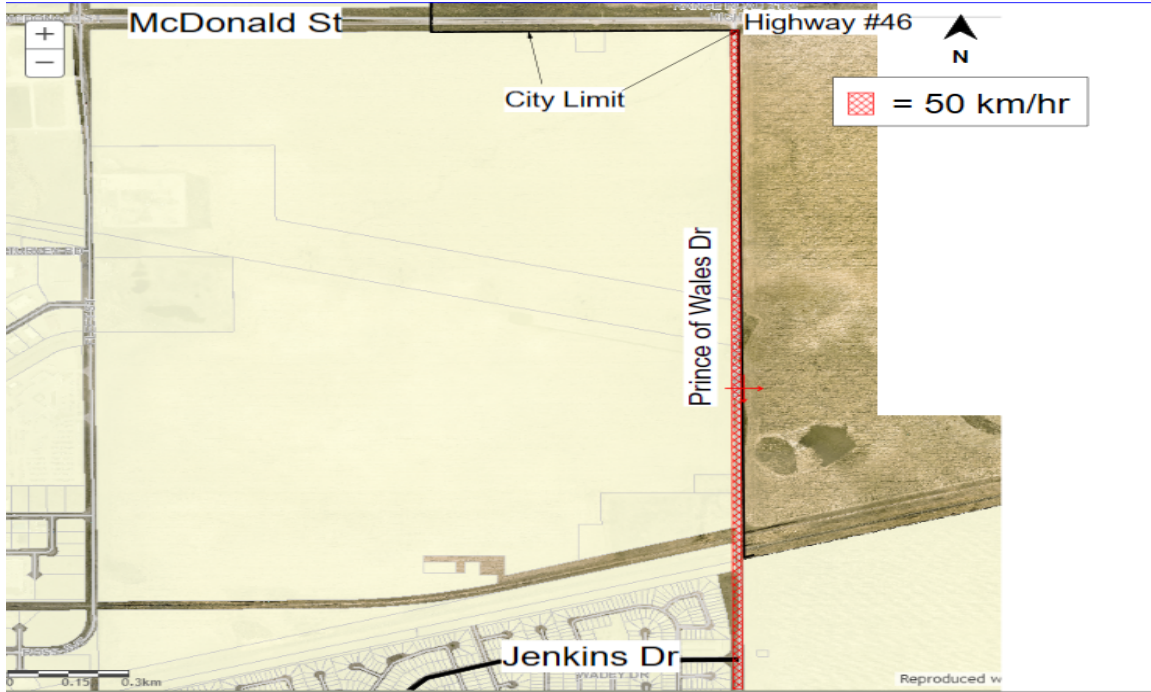

Proposed:

