

# City of Regina Multi-use Pathway Map

Multi-use pathways are intended for use by cyclists, walkers, runners, skateboarders, roller skaters/bladers and skiers.

## ON-STREET BICYCLE ROUTES

The bicycle routes encourage motorists and cyclists to "share the road." "Shared" lanes provide wider lanes for parked vehicles and cyclists. "Bicycles only" lanes provide dedicated lanes for cyclists that are similar to bus lanes. These routes provide an environmentally friendly transportation alternative.

## Legend

- NEIGHBOURHOOD PATH
- MULTI-USE PATHWAY SYSTEM
- ON STREET BICYCLE ROUTE
- BICYCLES ALLOWED ON SIDEWALKS

City of Regina multi-use pathway, dedicated as part of the Trans Canada Trail, includes: the Devonian Pathway from Ritter Avenue to Albert Street and the Pilot Butte Creek Pathway from Assiniboine to Dewdney Avenue. Wascana Centre has also dedicated the multi-use pathway between Albert Street and the Trans Canada Bypass at Assiniboine Avenue as Trans Canada Trail.

- INDOOR POOL
- OUTDOOR POOL
- SPRAYPAD
- OUTDOOR SKATEBOARD PARK

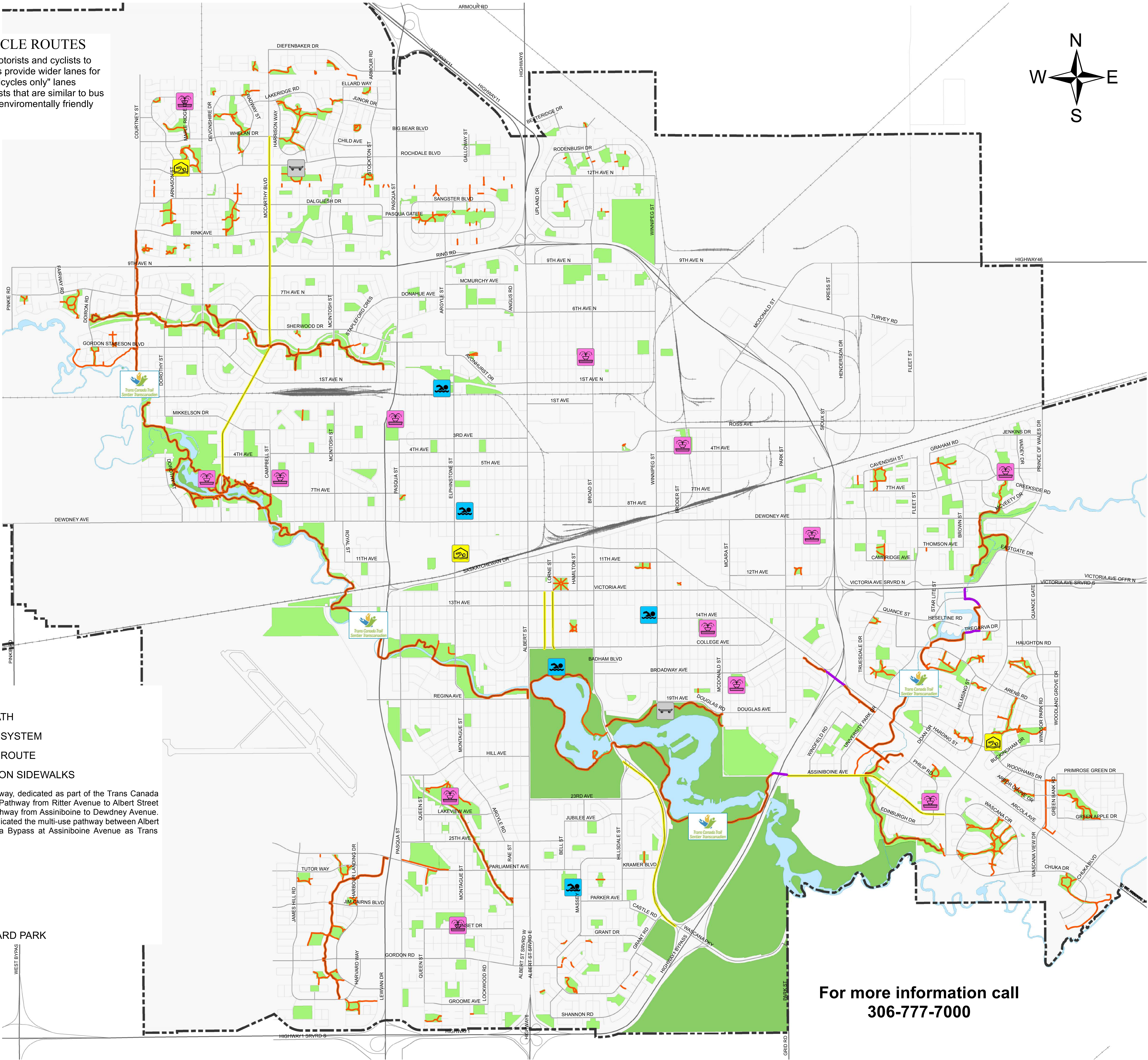

## PATHWAY COURTESY & SAFETY

- All Pathways are designs for multi purpose use. Please show consideration and respect for others. Pedestrians have the Right Of Way.
- Use of helmets and other personal safety equipment is encouraged.
- Please keep to the right, pass on the left and alert other users before passing.
- Motorized vehicles are not permitted along the pathway.
- Please ride at a controllable speed, especially when going downhill or around blind corners.
- When stopped, please move off the Pathway to the right.
- Please pick up after your pet. Pets must be leashed.
- Please respect the environment. Use litter containers located along the Pathway.

## PATHWAY DISTANCES

### Northwest Link Pathway

Ritter Avenue to 1st Avenue N	1.4 km
1st Avenue N to Sherwood Drive	0.6 km
Sherwood Drive to 9th Avenue N	0.3 km
9th Avenue N to Rink Avenue	0.4 km

### North Storm Channel Pathway

Dorion Road to Dorothy Street (Venture)	1.0 km
Dorothy Street to 7th Avenue North	1.1 km
7th Avenue North to McCarthy Boulevard	0.6 km
McCarthy Boulevard to McIntosh St.	1.0 km
McIntosh St. to Arthur Street	0.4 km
Arthur Street to 2nd Avenue North	0.4 km

### Devonian Pathway

Ritter Avenue to McCarthy Boulevard	1.4 km
McCarthy Boulevard to Dewdney Avenue	0.8 km
Dewdney Avenue to 13th Avenue	2.0 km
13th Avenue to Lewvan Drive	1.0 km
Lewvan Drive to Albert Street	2.6 km

### Wascana Park Pathway (Southside)

Albert Street to Broad Street	2.0 km
Broad Street to Highway #1 Bypass	3.5 km
West Lake Loop	4.0 km

### Pilot Butte Creek Pathway

Prince of Wales Drive to Assiniboine Avenue E	1.8 km
Assiniboine Avenue E to Arcola Avenue	1.1 km
Arcola Avenue to Truesdale Drive	0.3 km
Truesdale Drive to Arens Road	0.8 km
Fines Drive to Dewdney Avenue	0.8 km
Dewdney Avenue to McVeety Drive	0.3 km

### South Storm Channel Pathway

Lakeview Ave to Rae Street	1.3 km
----------------------------	--------

### Harbour Landing Pathway

Parliament Avenue to James Hill Road	2.4 km
--------------------------------------	--------

For more information call  
306-777-7000