

# Appendix A-4

## HARBOUR LANDING

### PHASE 6 STAGE 3 PLAN SHOWING PROPOSED SUBDIVISION

OF PART OF  
LOT 14, BLOCK 55,  
PLAN NO. 102150054  
AND ALL OF  
LOT 15, BLOCK 55,  
PLAN NO. 102150054  
AND ALL OF  
PARCEL G, PLAN NO. 102206797  
AND PART OF  
SW1/4 SEC.2, TWP.17, RGE.20, W.2 Mer.  
REGINA, SASKATCHEWAN  
SCALE 1 : 1000

**\* NOT TO SCALE \***  
**REDUCED DRAWING**

OWNER - DEVELOPER:  
**DREAM ASSET MANAGEMENT  
CORPORATION**

*[Signature]*  
Vice-President Regina Land  
G.E. Associates - REALTOR INC. #L

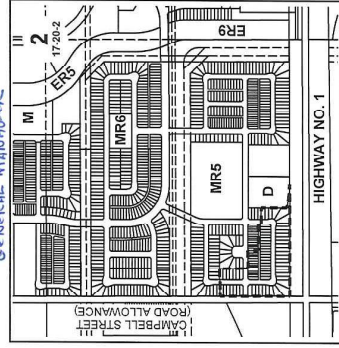

CITY OF REGINA-APPROVAL  
The subdivision proposed herein outlined in bold is approved under the provisions of Bylaw No. 748-LA-84 of The City of Regina.

Dated this \_\_\_\_\_ day of \_\_\_\_\_ A.D. 20\_\_

CITY CLERK

PLAN NO.  
**MUNICIPAL  
MR5  
RESERVE**  
102150054

Date March 28/2018  
SURBESHKUMAR RAJAKUMAR  
Saskatchewan Land Surveyor



NOTE:  
-Measurements are in metres and decimals thereof.  
-Some measurements are approximate and may differ from the final Plan of Survey by as much as 1.0 %.  
-Area to be approved is outlined by a bold dashed line and contain 3.04 ha (0.73 ac).  
-Corner cutoffs are 4.5 metres.  
-Lot widths of irregular shaped lots are shown as 10.36 and area is 0.18 metre setbacks.  
-Saleable Area = 3.11 ha (7.67 ac)

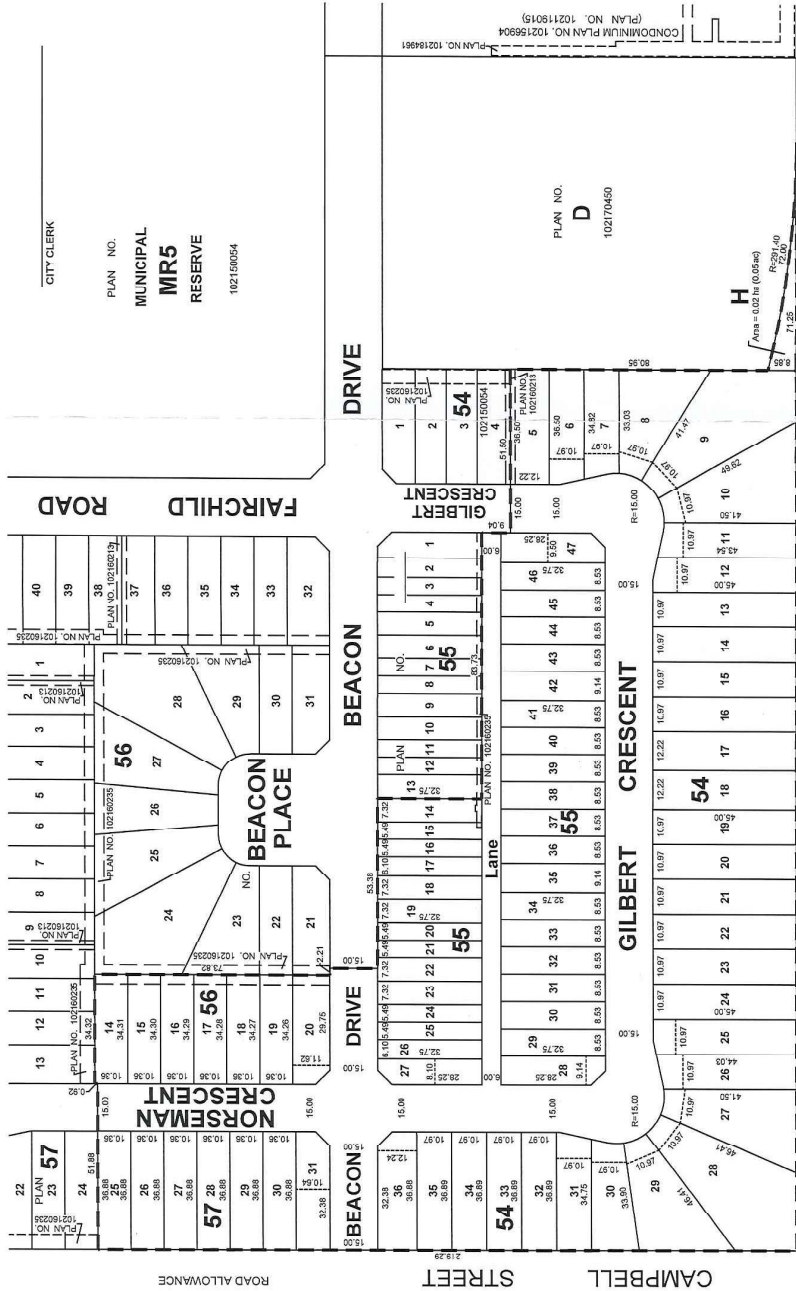

REGD PLAN NO. 66828109

### HIGHWAY #1

ROAD ALLOWANCE

PLAN NO. 102152083

3/29/2018 5:52 AM