

Appendix A-3

HARBOR LANDING

PHASE 6 STAGE 3 PLAN SHOWING PROPOSED SUBDIVISION

OF PART OF
LOT 14, BLOCK 55,
PLAN NO. 102150054
AND ALL OF
LOT 15, BLOCK 55,
PLAN NO. 102150054
AND ALL OF
PARCEL G, PLAN NO. 102206797
AND PART OF
SW1/4 SEC.2, TWP.17, RGE.20, W.2 Mer.
REGINA, SASKATCHEWAN
SCALE 1 : 1000

OWNER - DEVELOPER:
**DREAM ASSET MANAGEMENT
CORPORATION**

*** REDUCED DRAWING
* NOT TO SCALE ***

ZONING:

- RESIDENTIAL 5 (RS),
- URBAN HOLDING,
- DIRECT CONTROL DISTRICT 12 (DCD12),

NOTE:
-Measurements are in metres and decimals thereof.
-Some measurements are approximate and may differ from the final
Plan of Survey by as much as 1.0%.
-Area to be approved is outlined by a bold dashed line.

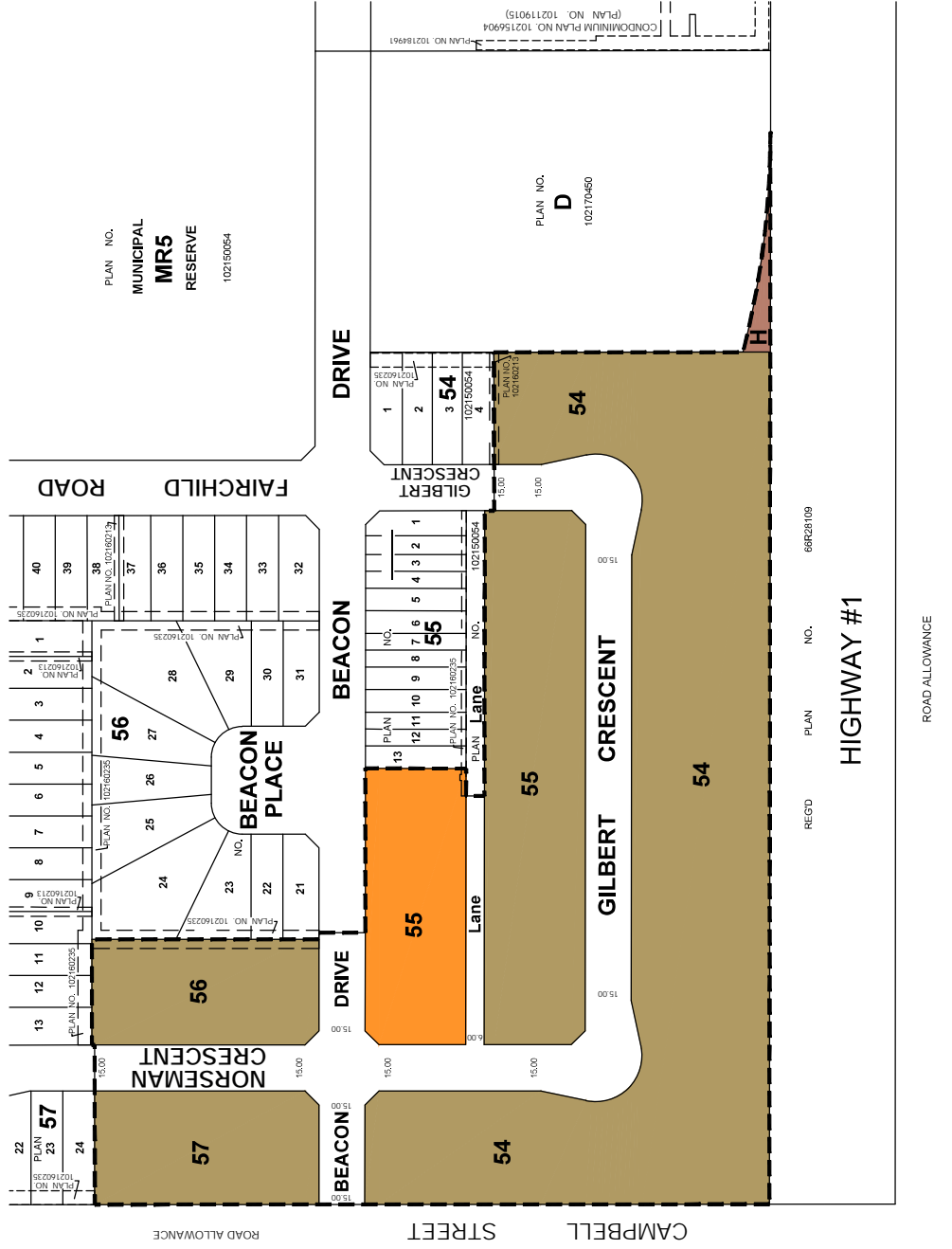

Vice-President Regina Land

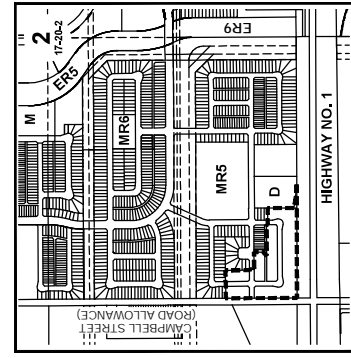

ROAD ALLOWANCE

REGD PLAN NO. 66R26109

HIGHWAY #1

PLAN NO. 102192083 **F**

