

## Copyright Reserved

1. Drawings may have missing or discrepancies in scale and dimensions. Contact North Prairie Development if there are such discrepancies or missing dimensions in the drawings.
2. The copyright to **all** designs and drawings are property of North Prairie Development.
3. Builder's specification will have precedence over architectural plans and specifications.
4. The Builder reserves the right to substitute comparable practices, materials or products based on availability, building codes and the builder's preference without notice.
5. No portion of the drawings or response other than that authorized by North Prairie Development Ltd. is forbidden.

---

**Consultants**

Notes

Revisions

**MODEL A & B**  
**FRONT ELEVATION**

LEGEND:

- |   |                               |   |                                |    |                              |
|---|-------------------------------|---|--------------------------------|----|------------------------------|
| 1 | VINYL VERTICAL BOARD & BATTEN | 5 | BARWOOD WINDOW SHUTTER         | 9  | PAINTED CREZONE CW HARD TRIM |
| 2 | STONE                         | 6 | VINYL SILING                   | 10 | PLANT BOXES                  |
| 3 | STAGGERED HARD SHAKES         | 7 | ASPHALT SHINGLES               | 11 | PRECAST STEPS                |
| 4 | HARD TRIM                     | 8 | PRE-FINISHED ALUMINUM RAILINGS |    |                              |

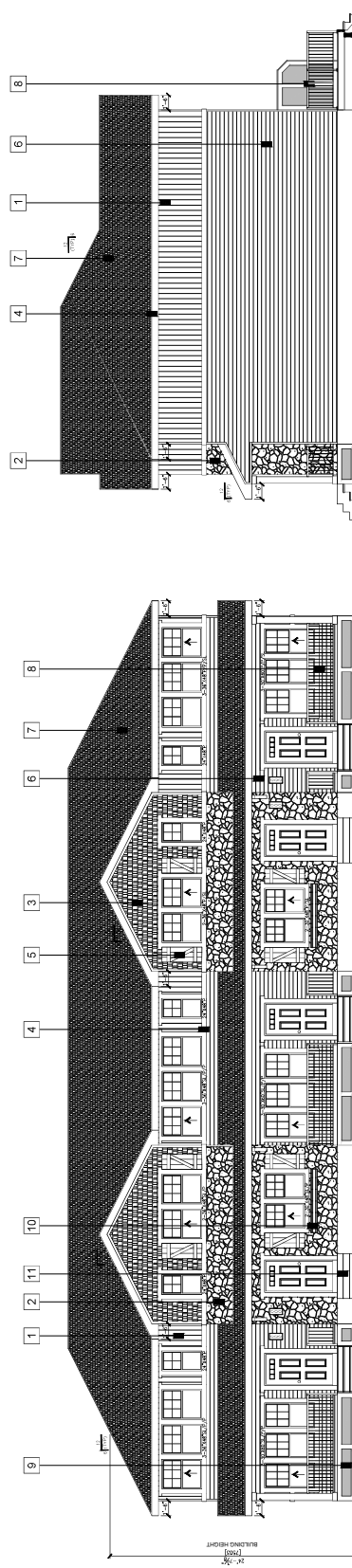

ISSUED FOR DISCRETIONARY USE	TO	
ISSUED FOR REVIEW	TO	
	By	Assoc

Client/Project

**NORTH PRAIRIE**  
DEVELOPMENTS LTD.

 SASKATOON, SASKATCHEWAN  
TEL: (306) 931-2880 ~ FAX: (306) 242-3133

**Westerra**  
Where life finds balance

97 UNITS PLANNED DWELLING GROUP  
PARCEL F - WESTERRA, REGINA  
1700 BARLEY STREET

Address

Sheet Contents  
AB - UNITS (5 PLEX)

Project No.	Scale
MF2017-03	1:300M
Drawing No.	Sheet

#### A4.4