

Copyright Reserved

1. Drawings may have missing or discrepancies in scale and dimensions. Contact North Prairie Developments if there are such discrepancies or missing dimensions in the drawings.
2. The copyright to all designs and drawings are property of North Prairie Developments.
3. Builder's specification will have precedence over architectural plans and specifications.
4. The Builder reserves the right to substitute comparable practices, materials or products based upon availability, building codes and the Builder's preference without notice.
5. The Builder is not responsible for those other than that authorized by North Prairie Developments Ltd., its subsidiary,

Consultants

Notes

Revisions

passi

1000



NORTH PRAIRIE
DEVELOPMENTS LTD.

SASKATOON, SASKATCHEWAN



97 UNITS PLANNED DWELLING GROUP
PARCEL F - WESTERRA, REGINA
1700 BARLEY STREET

Address

et Contents

MAIN FLOOR PLAN
LI - ONTO (12 FLEET)

Project No. _____

Project No.	Scale
ME2017 02	1:200M

Drawing No.

A2.1

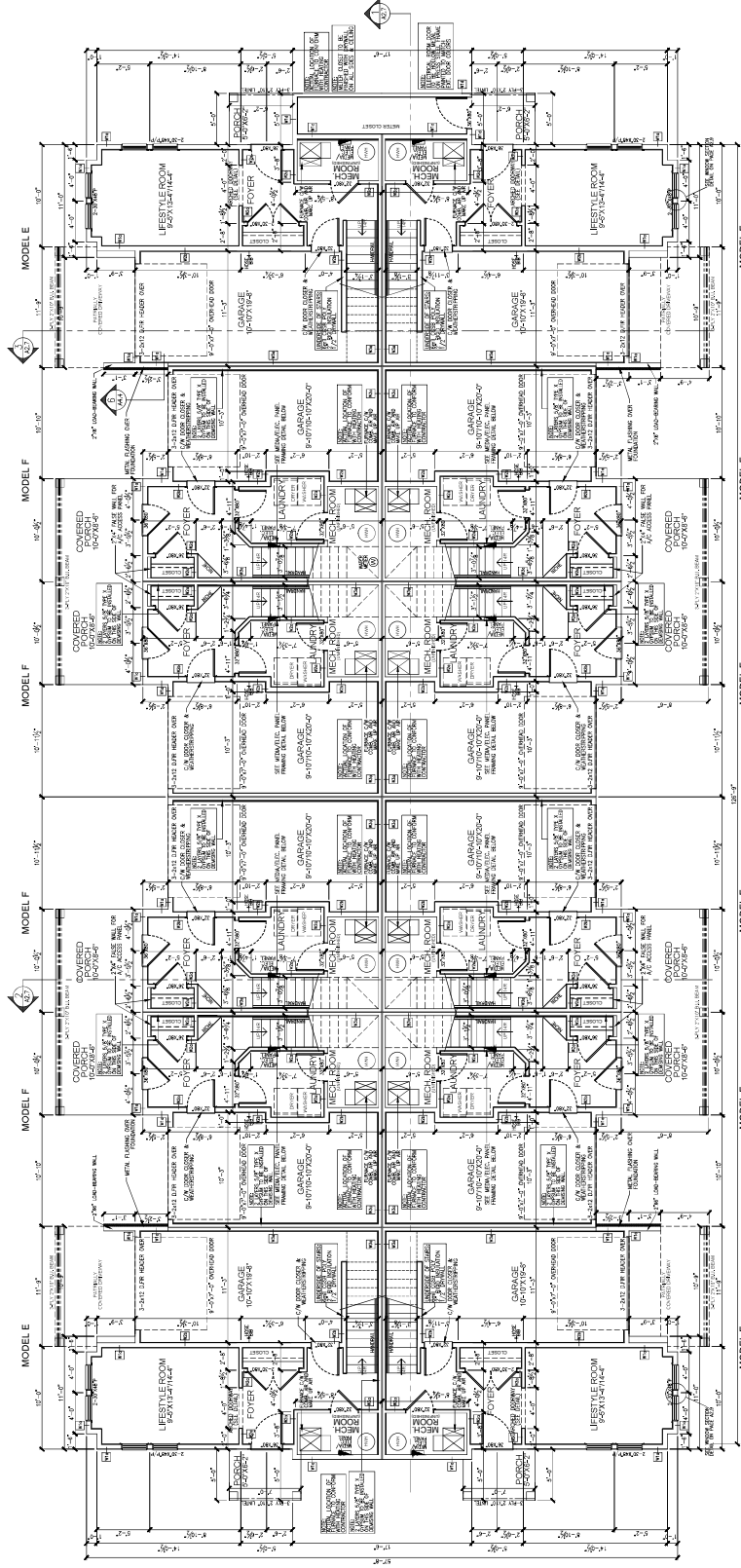

WALL SCHEDULE

MAIN FLOOR PLAN

MAIN FLOOR PLAN
SCALE: 3/16"=1'-0"
AREA: 289 SQ. FT. (MODEL E) / 197 SQ. FT. (MODEL F)
TOTAL AREA: 1402 SQ. FT. (MODEL E) / 1085 SQ. FT. (MODEL F)
8' CEILING

W1a - TYP. EXTERIOR WALL

EXTERIOR FINISH AS PER SPEC
BUILDING PAPER
3/8" OSB SHEATHING
2"x4" WOOD STUDS @ 16" O.C.
1" FILL (FURNISH)

W1d - 2"x4" EXTERIOR WALL

EXTERIOR FINISH AS PER SPEC
BUILDING PAPER
3/8" OSB SHEATHING
2"x4" WOOD STUDS @ 16" O.C.
1" FILL (FURNISH)

W1b - KITCHEN STAGGERED WALL
EXTERIOR FINISH AS PER SPEC

W2a - 2"x4" INTERIOR WALL
1/2" DRYWALL
2"x4" WOOD STUDS @ 24" O.C.
1/2" DRYWALL

W2b - 2"x6" INTERIOR WALL
BUILDING PAPER
3/8" OSB SHEATHING
2"x4" STAGGERED WOOD STUDS @ 16" O.C.
ON 2"x6" TOP AND BOTTOM PLATES
R-20 BATT INSULATION
1/2" DRYWALL
Emul GCSB VAPOR BARRIER
Emul GCSB OSB SHEATHING

1/2 DRYWALL
W1c - 45MIN FRR EXT. WALL
(NBC 2010 - EW1b WALL)
2-LAYER 5/8" TYPE X GYPSUM BOARD
2"x6" STUDS @ 24" O.C.

(W14c - NBC 2010)
2 ROWS 2X4 @ 16" O.C.
STUDS STAGGERED ON
SEPARATE 2X4 PLATES
SPACED 1" APART

R20 BATT, INSULATION
6mil OSB VAPOR BARRIER
1-LAYER 5/8" TYPE X GYPSUM BOARD
1 AIR SPACE
R12 BATT INSULATION BOTH SIDES
1 LAYER 5/8" TYPE X GYPSUM
DRYWALL ON 1 SIDE
2 LAYER 5/8" TYPE X GYPSUM
DRYWALL ON OTHER SIDE
(1. See EXIST. PARTIAL INFO. 431)

(to give output 200, 201, ...)

GENERAL NOTES:

- FLOOR/TRUSS SUPPLIERS TO CONFIRM ALL BEAM SIZING & POINT LOAD LOCATIONS (ANY DISCREPANCIES TO BE REPORTED IMMEDIATELY TO NORTH PRAIRIE DEVELOPMENTS)
- JOIST & TRUSS LAYOUTS BY SUBSEDER

- PROVIDE EXHAUSTS BY SUPPLIER
- LOCATION OF FURNACE & HIGH BY CONTRACTOR
- LOCATION OF ELEC. PANEL BY CONTRACTOR
- PROVIDE SOLID BLOCKING DIRECTLY DOWN TO FOUNDATION AT ALL POINT LOAD LOCATIONS
- ALL SUPPLY AND RETURN DUCT JOINTS MUST BE PROPERLY SEALED



UNTEL NOTES

WINDOW/DOOR UNITS WHERE JOISTS/TRUSSES ARE PERPENDICULAR TO WINDOWS/DOORS, OR WHERE POINT LOADS FROM JOISTS/TRUSSES FALL OVER A WINDOW/DOOR

HANDRAIL NOTES
ALL STAIRS WITH MORE THAN 3 RISERS SHALL BE PROVIDED WITH HANDRAIL AS REQUIRED AND SHALL CONFORM WITH THE N.B.C. 2010 SECTION 9.8.7



MECH. ROOM 3011000000

	
PLAN VIEW	ELEVATION

MEDIA/ELEC. PANEL

FRAMING DETAIL
SCALE: 3/16"=1'-0"



ARCHED DOORWAY DETAIL

SCALE: 3/8"=1'-0"

HE DETAIL

LE: 3/8"=1'-0"