

Appendix A-3.4

S:\Regional\Condos\Evans Court\Prelims\2021\Bldg B\Bldg A-B_July 2021.Disc User.rvt
1/21/2022 5:19:54 PM

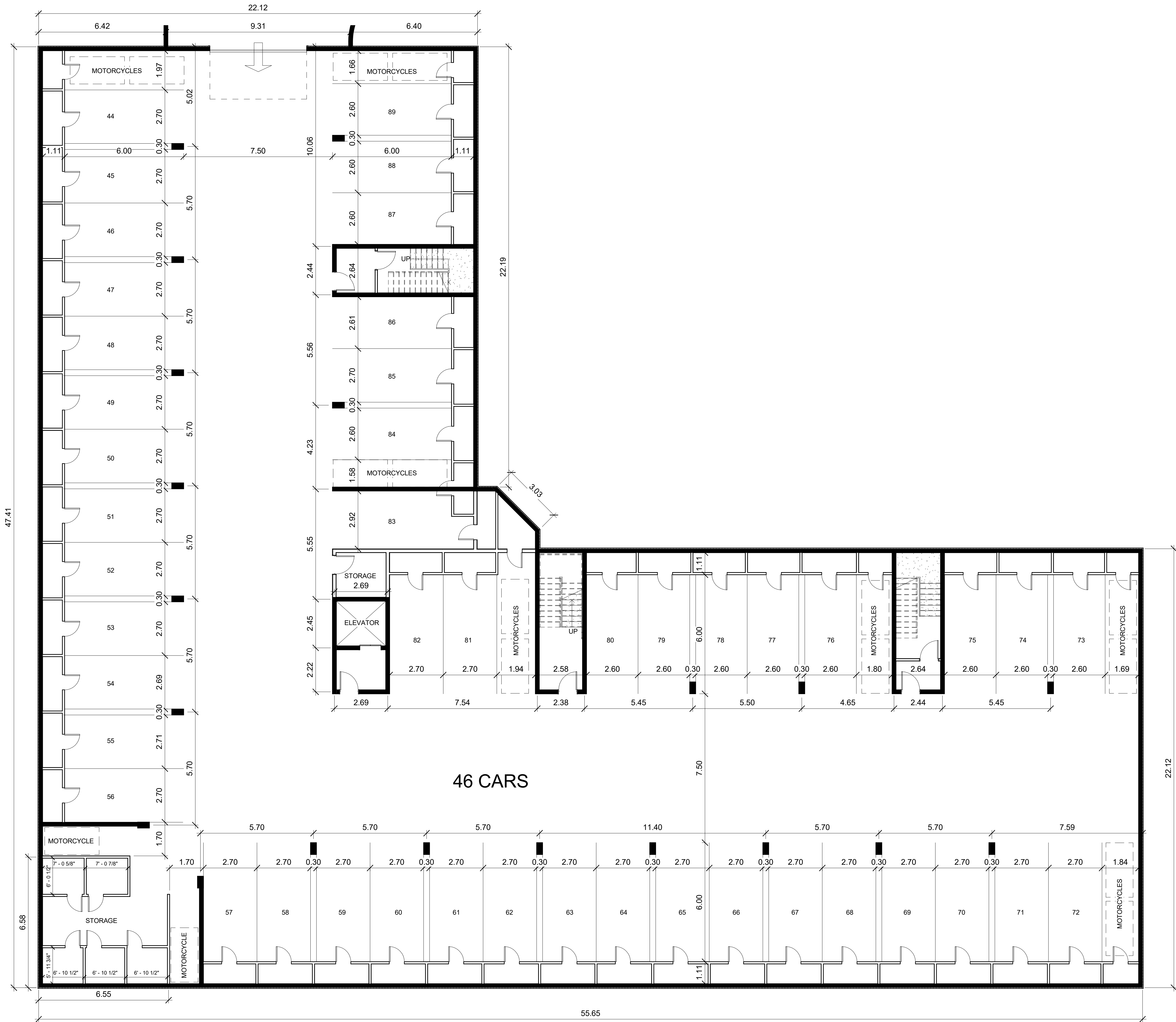

LOWER PARKADE (BASEMENT)

NO.	DATE	DESCRIPTION
1	JAN 20 2022	OVERALL SITE AREA CORRECTED
		ADJUST PARKING STALL LOCATIONS
2	JAN 21 2022	SITE DIMENSIONS ADDED

ALLAN
DUDDRIDGE
Architect Ltd.
103 SASKATCHEWAN CRES. W.
SASKATOON, SASKATCHEWAN S7M 0A2
PH: 306.652.2193
E-MAIL: aduddridge@shaw.ca

SEAL
ALL MEASUREMENTS MUST BE VERIFIED ON SITE BY THE CONTRACTOR PRIOR TO THE COMMENCEMENT OF THE WORK. REPORT ANY DISCREPANCIES TO THE ARCHITECT IMMEDIATELY.
DO NOT SCALE DRAWINGS.

- NOTES:
- ALL WORKS THAT ARE SHOWN ON THE DRAWINGS OR NOT, ARE TO BE PERFORMED IN ACCORDANCE WITH THE NATIONAL BUILDING CODE, LATEST EDITION, AND APPLICABLE QUALITY STANDARDS.
 - ARCHITECTURAL SERVICES LIMITED TO BUILDING DESIGN AND COMPLETION OF CONSTRUCTION / PERMIT DOCUMENTS.
 - CONSTRUCTION CONTRACTS TO INCLUDE ANY ADDITIONAL ITEMS OR CHANGES REQUIRED BY AUTHORITIES HAVING JURISDICTION, TO INFORMATION PROVIDED ON THE DRAWINGS.
 - DRAWINGS ARE NOT CONSIDERED FINAL UNTIL ALL BUILDING PERMIT ITEMS ARE APPROVED BY THE AUTHORITIES HAVING JURISDICTION.
 - THE DEVELOPER RESERVES THE RIGHT TO MAKE REASONABLE ALTERATIONS TO THE PLANS AND REASONABLE SUBSTITUTIONS TO THE SPECIFICATIONS INCLUDED THEREIN, PROVIDED THAT SUCH ALTERATIONS AND SUBSTITUTIONS COMPLY WITH THE NATIONAL BUILDING CODE, LATEST EDITION.
 - VARIATIONS AND MODIFICATIONS TO THE WORK SHOWN IN THESE DRAWINGS SHALL NOT BE CARRIED OUT WITHOUT THE WRITTEN PERMISSION OF THE ARCHITECT.
 - ALL SITE AND SUITE DIMENSIONS ARE APPROXIMATE AND ARE TO BE CONFIRMED BY LEGAL SURVEY.
 - INFORMATION ON LARGER SCALE DRAWINGS GOVERNS.
 - QUALITY INSTALLATION AND APPLICATION TO COMPLY WITH GOVERNING STANDARDS.
 - CONSTRUCT BUILDING ENVELOPE TO PREVENT WATER ENTRY, TRANSMISSION OF AIR, WATER VAPOR OR THERMAL ENERGY IN ACCORDANCE WITH GOOD BUILDING PRACTICE AND ALL APPLICABLE CODES.
 - ANY STRUCTURAL ITEM NOTED ON THE ARCHITECTURAL DRAWINGS SHALL BE SUPERCEDED BY STRUCTURAL DRAWINGS AND ARE TO BE VERIFIED BY THE CONTRACTOR.
 - DIMENSION TO FACE OF CONCRETE, WOOD FRAMING OR CENTRE LINE OF PARTY WALLS.

PROJECT
'WARWICK HALL'
CONDOMINIUM DEVELOPMENT
59 UNIT - BUILDING 'B'
3585 EVANS COURT
REGINA, SK

CLIENT
North Ridge
DEVELOPMENT CORPORATION

3037 FAITHFULL AVENUE
SASKATOON, SK S7K 8B3
PH: 306.242.2434

DRAWING TITLE
LOWER PARKADE

PROJ. NORTH
DRAWN: OS
CHECKED: -
DATE: JULY 2021
SCALE 1/8" = 1'-0"
PROJECT NO. --
ORIENTATION
DRAWING NUMBER

1.2

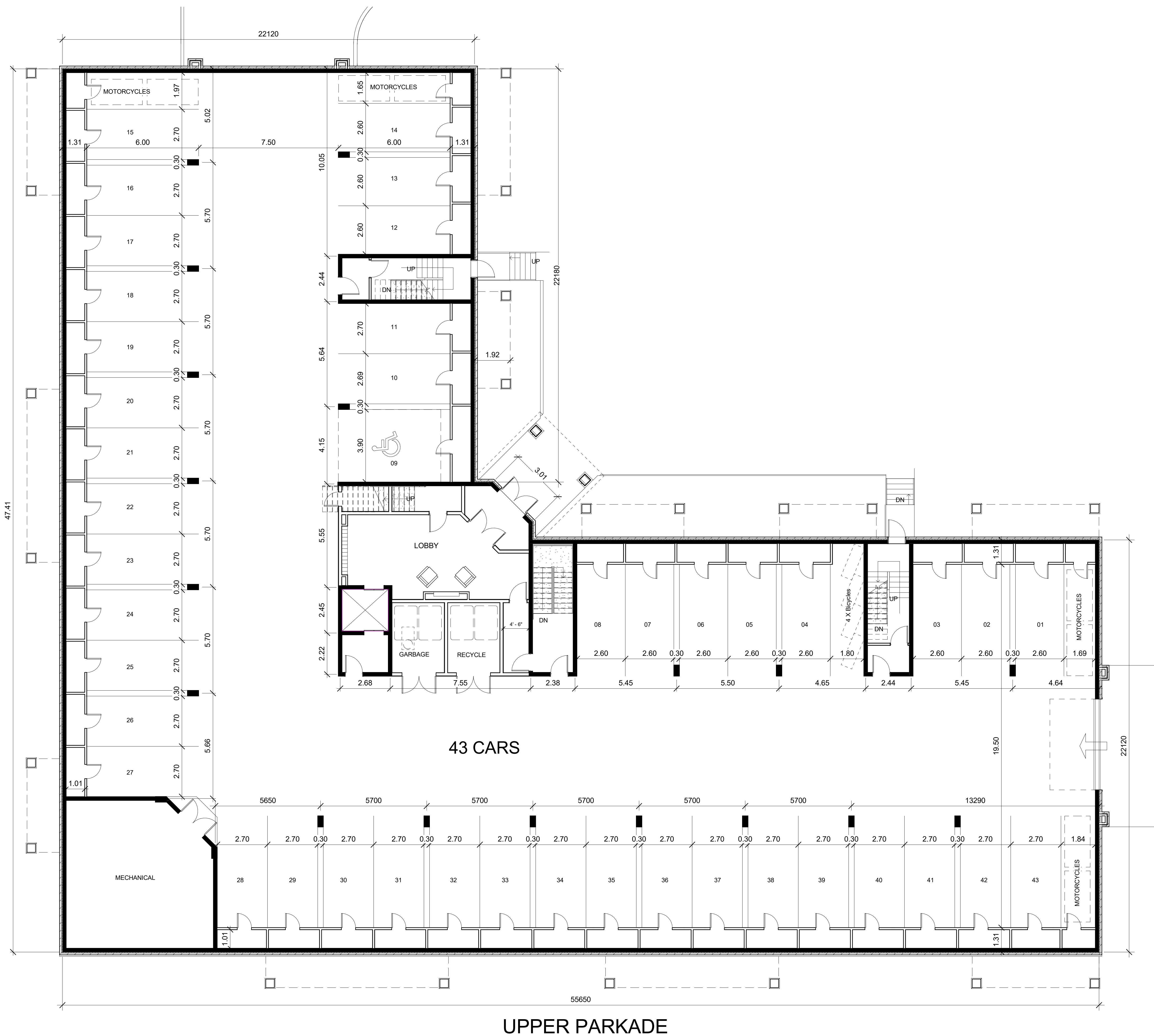

NO.	DATE	DESCRIPTION
1	JAN 20 2022	OVERALL SITE AREA CORRECTED
		ADJUST PARKING STALL LOCATIONS
2	JAN 21 2022	SITE DIMENSIONS ADDED

ALLAN
DUDDRIDGE
Architect Ltd.

103 SASKATCHEWAN CRES. W.
SASKATOON, SASKATCHEWAN S7M 0A2
PH: 306.652.2193
E-MAIL: aduddridge@shaw.ca

SEAL

ALL MEASUREMENTS MUST BE VERIFIED ON SITE BY THE CONTRACTOR PRIOR TO THE COMMENCEMENT OF THE WORK. REPORT ANY DISCREPANCIES TO THE ARCHITECT IMMEDIATELY.
DO NOT SCALE DRAWINGS.

NOTES:

- ALL WORKS THAT ARE SHOWN ON THE DRAWINGS OR NOT, ARE TO BE PERFORMED IN ACCORDANCE WITH THE NATIONAL BUILDING CODE, LATEST EDITION, AND APPLICABLE QUALITY STANDARDS.
- ARCHITECTURAL SERVICES LIMITED TO BUILDING DESIGN AND COMPLETION OF CONSTRUCTION / PERMIT DOCUMENTS.
- CONSTRUCTION CONTRACTS TO INCLUDE ANY ADDITIONAL ITEMS OR CHANGES REQUIRED BY AUTHORITIES HAVING JURISDICTION, TO INFORMATION PROVIDED ON THE DRAWINGS.
- DRAWINGS ARE NOT CONSIDERED FINAL UNTIL ALL BUILDING PERMIT ITEMS ARE APPROVED BY THE AUTHORITIES HAVING JURISDICTION.
- THE DEVELOPER RESERVES THE RIGHT TO MAKE REASONABLE ALTERATIONS TO THE PLANS AND REASONABLE SUBSTITUTIONS TO THE SPECIFICATIONS INCLUDED THEREIN, PROVIDED THAT SUCH ALTERATIONS AND SUBSTITUTIONS COMPLY WITH THE NATIONAL BUILDING CODE, LATEST EDITION.
- VARIATIONS AND MODIFICATIONS TO THE WORK SHOWN IN THESE DRAWINGS SHALL NOT BE CARRIED OUT WITHOUT THE WRITTEN PERMISSION OF THE ARCHITECT.
- ALL SITE AND SUITE DIMENSIONS ARE APPROXIMATE AND ARE TO BE CONFIRMED BY LEGAL SURVEY.
- INFORMATION ON LARGER SCALE DRAWINGS GOVERNS.
- QUALITY INSTALLATION AND APPLICATION TO COMPLY WITH GOVERNING STANDARDS.
- CONSTRUCT BUILDING ENVELOPE TO PREVENT WATER ENTRY, TRANSMISSION OF AIR, WATER VAPOUR OR THERMAL ENERGY IN ACCORDANCE WITH GOOD BUILDING PRACTICE AND ALL APPLICABLE CODES.
- ANY STRUCTURAL ITEM NOTED ON THE ARCHITECTURAL DRAWINGS SHALL BE SUPERCEDED BY STRUCTURAL DRAWINGS AND ARE TO BE VERIFIED BY THE CONTRACTOR.
- DIMENSION TO FACE OF CONCRETE, WOOD FRAMING OR CENTRE LINE OF PARTY WALLS.

PROJECT
'WARWICK HALL'
CONDOMINIUM DEVELOPMENT
59 UNIT - BUILDING 'B'
3585 EVANS COURT
REGINA, SK

CLIENT

North
Ridge
DEVELOPMENT CORPORATION

3037 FAITHFULL AVENUE
SASKATOON, SK S7K 8B3
PH: 306.242.2434

DRAWING TITLE

UPPER PARKADE

PROJ. NORTH

DRAWN: OS
CHECKED: -
DATE: JULY 2021
SCALE: 1/8" = 1'-0"
PROJECT NO. --

ORIENTATION

DRAWING NUMBER

1.3



MAIN FLOOR

NO.	DATE	DESCRIPTION
1	JAN 20 2022	OVERALL SITE AREA CORRECTED
		ADJUST PARKING STALL LOCATIONS
2	JAN 21 2022	SITE DIMENSIONS ADDED

ALLAN
DUDDRIDGE
Architect Ltd.
103 SASKATCHEWAN CRES. W.
SASKATOON, SASKATCHEWAN S7M 0A2
PH: 306.652.2193
E-MAIL: aduddridge@shaw.ca

SEAL

ALL MEASUREMENTS MUST BE VERIFIED ON SITE BY THE CONTRACTOR PRIOR TO THE COMMENCEMENT OF THE WORK. REPORT ANY DISCREPANCIES TO THE ARCHITECT IMMEDIATELY.
DO NOT SCALE DRAWINGS.

NOTES:

- ALL WORKS THAT ARE SHOWN ON THE DRAWINGS OR NOT, ARE TO BE PERFORMED IN ACCORDANCE WITH THE NATIONAL BUILDING CODE, LATEST EDITION, AND APPLICABLE QUALITY STANDARDS.
- ARCHITECTURAL SERVICES LIMITED TO BUILDING DESIGN AND COMPLETION OF CONSTRUCTION / PERMIT DOCUMENTS.
- CONSTRUCTION CONTRACTS TO INCLUDE ANY ADDITIONAL ITEMS OR CHANGES REQUIRED BY AUTHORITIES HAVING JURISDICTION, TO INFORMATION PROVIDED ON THE DRAWINGS.
- DRAWINGS ARE NOT CONSIDERED FINAL UNTIL ALL BUILDING PERMIT ITEMS ARE APPROVED BY THE AUTHORITIES HAVING JURISDICTION.
- THE DEVELOPER RESERVES THE RIGHT TO MAKE REASONABLE ALTERATIONS TO THE PLANS AND REASONABLE SUBSTITUTIONS TO THE SPECIFICATIONS INCLUDED THEREIN, PROVIDED THAT SUCH ALTERATIONS AND SUBSTITUTIONS COMPLY WITH THE NATIONAL BUILDING CODE, LATEST EDITION.
- VARIATIONS AND MODIFICATIONS TO THE WORK SHOWN IN THESE DRAWINGS SHALL NOT BE CARRIED OUT WITHOUT THE WRITTEN PERMISSION OF THE ARCHITECT.
- ALL SITE AND SUITE DIMENSIONS ARE APPROXIMATE AND ARE TO BE CONFIRMED BY LEGAL SURVEY.
- INFORMATION ON LARGER SCALE DRAWINGS GOVERNS.
- QUALITY INSTALLATION AND APPLICATION TO COMPLY WITH GOVERNING STANDARDS.
- CONSTRUCT BUILDING ENVELOPE TO PREVENT WATER ENTRY, TRANSMISSION OF AIR, WATER VAPOUR OR THERMAL ENERGY IN ACCORDANCE WITH GOOD BUILDING PRACTICE AND ALL APPLICABLE CODES.
- ANY STRUCTURAL ITEM NOTED ON THE ARCHITECTURAL DRAWINGS SHALL BE SUPERCEDED BY STRUCTURAL DRAWINGS AND ARE TO BE VERIFIED BY THE CONTRACTOR.
- DIMENSION TO FACE OF CONCRETE, WOOD FRAMING OR CENTRE LINE OF PARTY WALLS.

PROJECT
'WARWICK HALL'
CONDOMINIUM DEVELOPMENT
59 UNIT - BUILDING 'B'
3585 EVANS COURT
REGINA, SK

CLIENT

North
Ridge
DEVELOPMENT CORPORATION

3037 FAITHFULL AVENUE
SASKATOON, SK S7K 8B3
PH: 306.242.2434

DRAWING TITLE

MAIN FLOOR

PROJ. NORTH

DRAWN: OS
CHECKED: -
DATE: JULY 2021
SCALE 1/8" = 1'-0"
PROJECT NO. --

ORIENTATION

DRAWING NUMBER

1.4

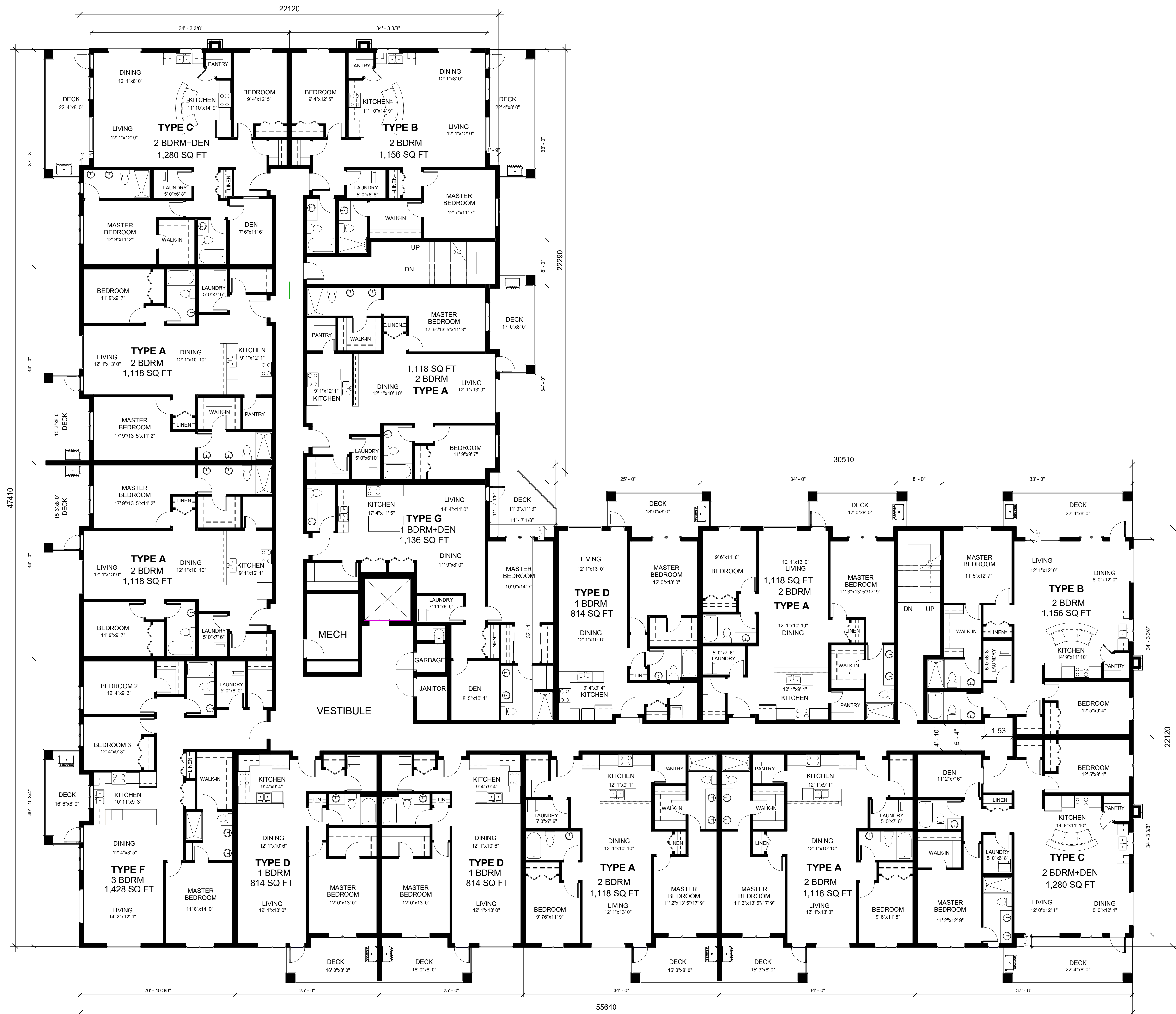

SECOND FLOOR

NO.	DATE	DESCRIPTION
1	JAN 20 2022	OVERALL SITE AREA CORRECTED
		ADJUST PARKING STALL LOCATIONS
2	JAN 21 2022	SITE DIMENSIONS ADDED

ALLAN
DUDDRIDGE
Architect Ltd.

103 SASKATCHEWAN CRES. W.
SASKATOON, SASKATCHEWAN S7M 0A2
PH: 306.652.2193
E-MAIL: aduddridge@shaw.ca

SEAL

ALL MEASUREMENTS MUST BE VERIFIED ON SITE BY THE CONTRACTOR PRIOR TO THE COMMENCEMENT OF THE WORK. REPORT ANY DISCREPANCIES TO THE ARCHITECT IMMEDIATELY.
DO NOT SCALE DRAWINGS.

NOTES:

1. ALL WORKS THAT ARE SHOWN ON THE DRAWINGS OR NOT, ARE TO BE PERFORMED IN ACCORDANCE WITH THE NATIONAL BUILDING CODE, LATEST EDITION, AND APPLICABLE QUALITY STANDARDS.
2. ARCHITECTURAL SERVICES LIMITED TO BUILDING DESIGN AND COMPLETION OF CONSTRUCTION / PERMIT DOCUMENTS.
3. CONSTRUCTION CONTRACTS TO INCLUDE ANY ADDITIONAL ITEMS OR CHANGES REQUIRED BY AUTHORITIES HAVING JURISDICTION, TO INFORMATION PROVIDED ON THE DRAWINGS.
4. DRAWINGS ARE NOT CONSIDERED FINAL UNTIL ALL BUILDING PERMIT ITEMS ARE APPROVED BY THE AUTHORITIES HAVING JURISDICTION.
5. THE DEVELOPER RESERVES THE RIGHT TO MAKE REASONABLE ALTERATIONS TO THE PLANS AND REASONABLE SUBSTITUTIONS TO THE SPECIFICATIONS INCLUDED THEREIN, PROVIDED THAT SUCH ALTERATIONS AND SUBSTITUTIONS COMPLY WITH THE NATIONAL BUILDING CODE, LATEST EDITION.
6. VARIATIONS AND MODIFICATIONS TO THE WORK SHOWN IN THESE DRAWINGS SHALL NOT BE CARRIED OUT WITHOUT THE WRITTEN PERMISSION OF THE ARCHITECT.
7. ALL SITE AND SUITE DIMENSIONS ARE APPROXIMATE AND ARE TO BE CONFIRMED BY LEGAL SURVEY.
8. INFORMATION ON LARGER SCALE DRAWINGS GOVERNS.
9. QUALITY INSTALLATION AND APPLICATION TO COMPLY WITH GOVERNING STANDARDS.
10. CONSTRUCT BUILDING ENVELOPE TO PREVENT WATER ENTRY, TRANSMISSION OF AIR, WATER VAPOUR OR THERMAL ENERGY IN ACCORDANCE WITH GOOD BUILDING PRACTICE AND ALL APPLICABLE CODES.
11. ANY STRUCTURAL ITEM NOTED ON THE ARCHITECTURAL DRAWINGS SHALL BE SUPERCEDED BY STRUCTURAL DRAWINGS AND ARE TO BE VERIFIED BY THE CONTRACTOR.
12. DIMENSION TO FACE OF CONCRETE, WOOD FRAMING ON CENTRE LINE OF PARTY WALLS.

PROJECT
'WARWICK HALL'
CONDOMINIUM DEVELOPMENT
59 UNIT - BUILDING 'B'
3585 EVANS COURT
REGINA, SK

CLIENT
**North
Ridge**
DEVELOPMENT CORPORATION

3037 FAITHFULL AVENUE
SASKATOON, SK S7K 8B3
PH: 306.242.2434

DRAWING TITLE
SECOND FLOOR

PROJ. NORTH	DRAWN: Author
	CHECKED: Checker
	DATE: JULY 2021
	SCALE: 1/8" = 1'-0"
	PROJECT NO. --
ORIENTATION	DRAWING NUMBER

1.5

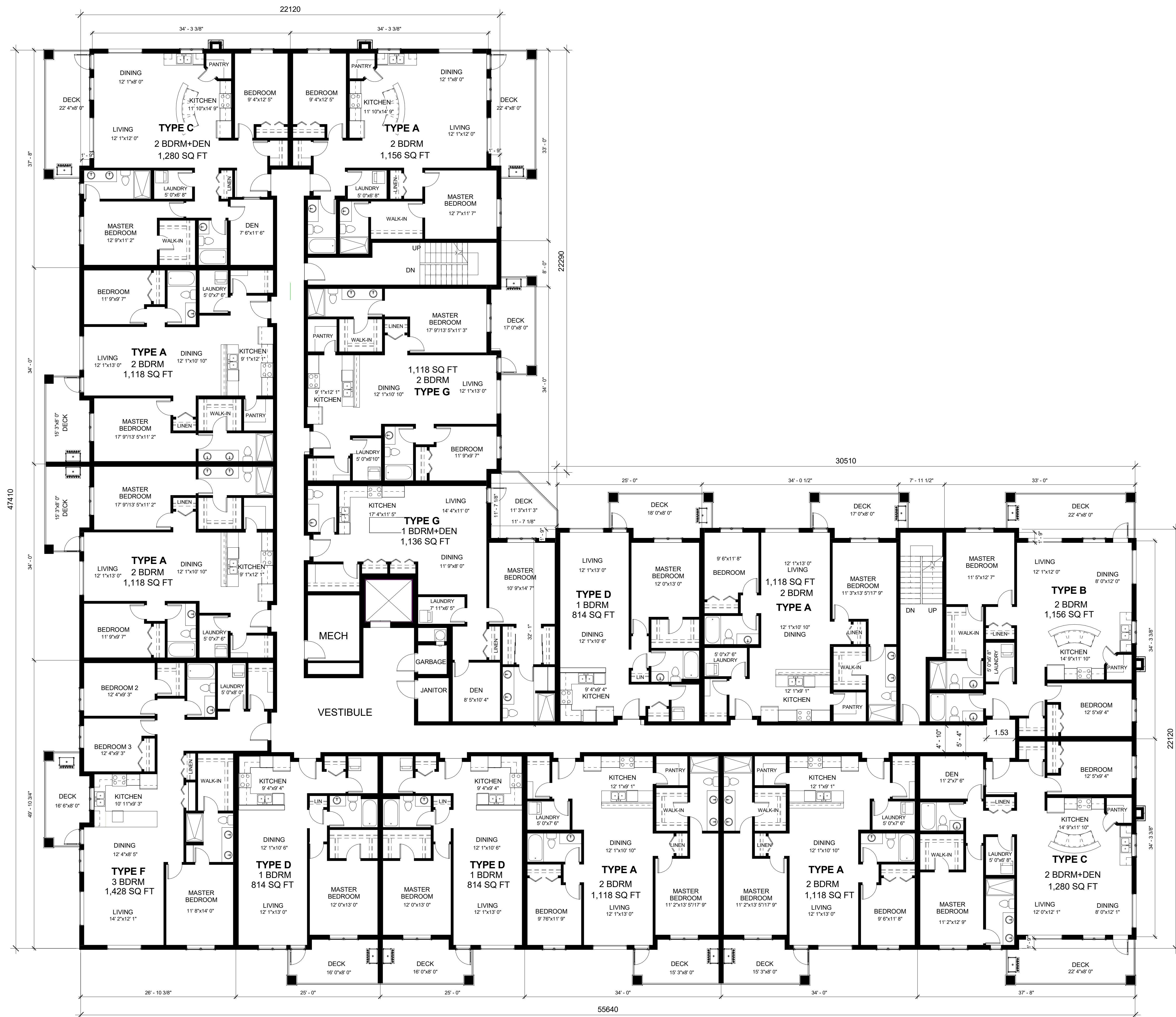

THIRD FLOOR

NO.	DATE	DESCRIPTION
1	JAN 20 2022	OVERALL SITE AREA CORRECTED
		ADJUST PARKING STALL LOCATIONS
2	JAN 21 2022	SITE DIMENSIONS ADDED

ALLAN
DUDDRIDGE
Architect Ltd.

103 SASKATCHEWAN CRES. W.
SASKATOON, SASKATCHEWAN S7M 0A2
PH: 306.652.2193
E-MAIL: aduddridge@shaw.ca

SEAL

ALL MEASUREMENTS MUST BE VERIFIED ON SITE BY THE CONTRACTOR PRIOR TO THE COMMENCEMENT OF THE WORK. REPORT ANY DISCREPANCIES TO THE ARCHITECT IMMEDIATELY.
DO NOT SCALE DRAWINGS.

NOTES:

- ALL WORKS THAT ARE SHOWN ON THE DRAWINGS OR NOT, ARE TO BE PERFORMED IN ACCORDANCE WITH THE NATIONAL BUILDING CODE, LATEST EDITION, AND APPLICABLE QUALITY STANDARDS.
- ARCHITECTURAL SERVICES LIMITED TO BUILDING DESIGN AND COMPLETION OF CONSTRUCTION / PERMIT DOCUMENTS.
- CONSTRUCTION CONTRACTS TO INCLUDE ANY ADDITIONAL ITEMS OR CHANGES REQUIRED BY AUTHORITIES HAVING JURISDICTION, TO INFORMATION PROVIDED ON THE DRAWINGS.
- DRAWINGS ARE NOT CONSIDERED FINAL UNTIL ALL BUILDING PERMIT ITEMS ARE APPROVED BY THE AUTHORITIES HAVING JURISDICTION.
- THE DEVELOPER RESERVES THE RIGHT TO MAKE REASONABLE ALTERATIONS TO THE PLANS AND REASONABLE SUBSTITUTIONS TO THE SPECIFICATIONS INCLUDED THEREIN, PROVIDED THAT SUCH ALTERATIONS AND SUBSTITUTIONS COMPLY WITH THE NATIONAL BUILDING CODE, LATEST EDITION.
- VARIATIONS AND MODIFICATIONS TO THE WORK SHOWN IN THESE DRAWINGS SHALL NOT BE CARRIED OUT WITHOUT THE WRITTEN PERMISSION OF THE ARCHITECT.
- ALL SITE AND SUITE DIMENSIONS ARE APPROXIMATE AND ARE TO BE CONFIRMED BY LEGAL SURVEY.
- INFORMATION ON LARGER SCALE DRAWINGS GOVERNS.
- QUALITY INSTALLATION AND APPLICATION TO COMPLY WITH GOVERNING STANDARDS.
- CONSTRUCT BUILDING ENVELOPE TO PREVENT WATER ENTRY, TRANSMISSION OF AIR, WATER VAPOUR OR THERMAL ENERGY IN ACCORDANCE WITH GOOD BUILDING PRACTICE AND ALL APPLICABLE CODES.
- ANY STRUCTURAL ITEM NOTED ON THE ARCHITECTURAL DRAWINGS SHALL BE SUPERCEDED BY STRUCTURAL DRAWINGS AND ARE TO BE VERIFIED BY THE CONTRACTOR.
- DIMENSION TO FACE OF CONCRETE, WOOD FRAMING OR CENTRE LINE OF PARTY WALLS.

PROJECT
'WARWICK HALL'
CONDOMINIUM DEVELOPMENT
59 UNIT - BUILDING 'B'
3585 EVANS COURT
REGINA, SK

CLIENT

**North
Ridge**
DEVELOPMENT CORPORATION

3037 FAITHFULL AVENUE
SASKATOON, SK S7K 8B3
PH: 306.242.2434

DRAWING TITLE

THIRD FLOOR

PROJ. NORTH

DRAWN: OS
CHECKED: -
DATE: JULY 2021
SCALE 1/8" = 1'-0"
PROJECT NO. --

ORIENTATION

DRAWING NUMBER

1.6

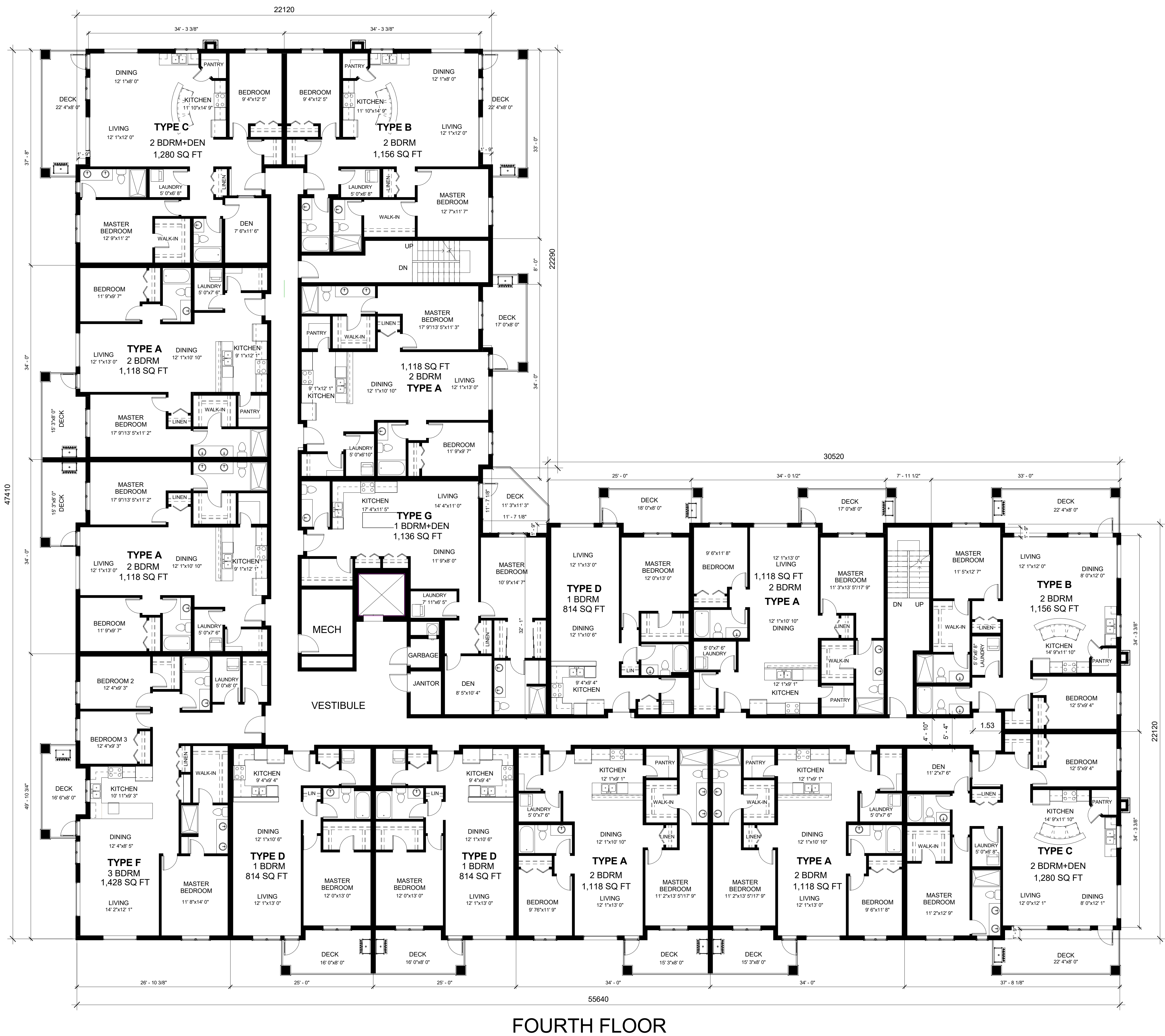

FOURTH FLOOR

NO.	DATE	DESCRIPTION
1	JAN 20 2022	OVERALL SITE AREA CORRECTED
		ADJUST PARKING STALL LOCATIONS
2	JAN 21 2022	SITE DIMENSIONS ADDED

ALLAN
DUDDRIDGE
Architect Ltd.

103 SASKATCHEWAN CRES. W.
SASKATOON, SASKATCHEWAN S7M 0A2
PH: 306.652.2193
E-MAIL: aduddridge@shaw.ca

SEAL

ALL MEASUREMENTS MUST BE VERIFIED ON SITE BY THE CONTRACTOR PRIOR TO THE COMMENCEMENT OF THE WORK. REPORT ANY DISCREPANCIES TO THE ARCHITECT IMMEDIATELY.
DO NOT SCALE DRAWINGS.

NOTES:

- ALL WORKS THAT ARE SHOWN ON THE DRAWINGS OR NOT, ARE TO BE PERFORMED IN ACCORDANCE WITH THE NATIONAL BUILDING CODE, LATEST EDITION, AND APPLICABLE QUALITY STANDARDS.
- ARCHITECTURAL SERVICES LIMITED TO BUILDING DESIGN AND COMPLETION OF CONSTRUCTION / PERMIT DOCUMENTS.
- CONSTRUCTION CONTRACTS TO INCLUDE ANY ADDITIONAL ITEMS OR CHANGES REQUIRED BY AUTHORITIES HAVING JURISDICTION, TO INFORMATION PROVIDED ON THE DRAWINGS.
- DRAWINGS ARE NOT CONSIDERED FINAL UNTIL ALL BUILDING PERMIT ITEMS ARE APPROVED BY THE AUTHORITIES HAVING JURISDICTION.
- THE DEVELOPER RESERVES THE RIGHT TO MAKE REASONABLE ALTERATIONS TO THE PLANS AND SPECIFICATIONS INCLUDED THEREIN, PROVIDED THAT SUCH ALTERATIONS AND SUBSTITUTIONS COMPLY WITH THE NATIONAL BUILDING CODE, LATEST EDITION.
- VARIATIONS AND MODIFICATIONS TO THE WORK SHOWN IN THESE DRAWINGS SHALL NOT BE CARRIED OUT WITHOUT THE WRITTEN PERMISSION OF THE ARCHITECT.
- ALL SITE AND SUITE DIMENSIONS ARE APPROXIMATE AND ARE TO BE CONFIRMED BY LEGAL SURVEY.
- INFORMATION ON LARGER SCALE DRAWINGS GOVERNS.
- QUALITY INSTALLATION AND APPLICATION TO COMPLY WITH GOVERNING STANDARDS.
- CONSTRUCT BUILDING ENVELOPE TO PREVENT WATER ENTRY, TRANSMISSION OF AIR, WATER VAPOUR OR THERMAL ENERGY IN ACCORDANCE WITH GOOD BUILDING PRACTICE AND ALL APPLICABLE CODES.
- ANY STRUCTURAL ITEM NOTED ON THE ARCHITECTURAL DRAWINGS SHALL BE SUPERCEDED BY STRUCTURAL DRAWINGS AND ARE TO BE VERIFIED BY THE CONTRACTOR.
- DIMENSION TO FACE OF CONCRETE, WOOD FRAMING OR CENTRE LINE OF PARTY WALLS.

PROJECT
'WARWICK HALL'
CONDOMINIUM DEVELOPMENT
59 UNIT - BUILDING 'B'
3585 EVANS COURT
REGINA, SK

CLIENT

**North
Ridge**
DEVELOPMENT CORPORATION

3037 FAITHFULL AVENUE
SASKATOON, SK S7K 8B3
PH: 306.242.2434

DRAWING TITLE

FOURTH FLOOR

PROJ. NORTH

DRAWN: OS
CHECKED: -
DATE: JULY 2021
SCALE: 1/8" = 1'-0"
PROJECT NO. --

ORIENTATION

DRAWING NUMBER

1.7