

VICTORIA AVE.

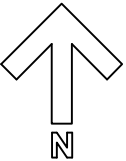

1 PRELIMINARY SITE PLAN
A1.1 A1.1 SCALE: 1/8" = 1'-0"

BUILDING AREA LEGEND

EXISTING MAIN LEVEL AREA	2,830 SF. (262.90 SM.)
EXISTING MAIN LEVEL AREA - TO BE DEMOLISHED	453 SF. (42.08 SM.)
TOTAL EXISTING MAIN FLOOR AREA	3,283 SF. (305.0 SM.)
EXISTING BUILDING LESS DEMOLISHED AREA	2,830 SF. (262.90 SM.)
MAIN LEVEL FLOOR AREA - ADDITION	3,369 SF. (312.98 SM.)
TOTAL MAIN LEVEL FLOOR AREA	6,199 SF. (575.89 SM.)
EXISTING 2ND LEVEL AREA	1,130 SF. (104.98 SM.)
2ND LEVEL FLOOR AREA - ADDITION	1,581 SF. (146.87 SM.)
TOTAL 2ND LEVEL FLOOR AREA	2,711 SF. (251.85 SM.)
TOTAL MAIN/2ND FLOOR ADDITION AREA	4,950 SF. (459.86 SM.)
TOTAL FACILITY FLOOR AREA	8,910 SF. (827.73 SM.)

ZONING REVIEW

TOTAL SITE AREA	16,861 S.F. (1,566.39 S.M.)
ZONING:	'MIXED HIGH-RISE'
	REQ'D PROVIDED
MINIMUM LOT AREA	250 s.m. 1,566.39 s.m.
MINIMUM FRONTAGE	6 m 41.1 m
MINIMUM FRONT YARD SETBACK (ACTIVE WALL BELOW 13m)	nil 0.27m
MIN. REAR YARD (IF UNDER 8.5m OF WALL HT.)	1.2m 7.9 m
MIN. SINGLE SIDE YARD (IF UNDER 8.5m OF WALL HT.)	1.2 2.54m
MAX. SITE COVERAGE	90% 36.8%
MAX. BUILDING HT	15m 3.86m
MAX. FLR AREA RATIO	3.0 0.53

PARKING REQUIREMENTS

VETERINARY HOSPITALS	
1ST 150 S.M. - NO STALLS REQUIRED	
827.7 - 150 = 1 PER 150 S.M./677.7 SQ M.	= 4.5 STALLS
TOTAL STALLS REQUIRED	= 5 STALLS
TOTAL STALLS PROVIDED	= 23 STALLS

SITE LANDSCAPE CALC. LEGEND

SITE AREA	16,861 S.F. (1,566.39 S.M.)
10% INTERIOR LANDSCAPE	156m2 (285.6m2 PROVIDED)

TREE & SHRUB ALLOCATION

TREE REQUIREMENT - DECIDUOUS

REQUIRED:	1 TREE FOR EVERY 40m2	
CALCULATION:	156 m² / 40m²	3.9 TREES
NEW TREES REQUIRED BY CITY	4	
NEW TREES PROVIDED:	4 (OK)	
SHRUB REQUIREMENT - DECIDUOUS		
REQUIRED:	1 SHRUB FOR EVERY 20m2	
CALCULATION OF REQUIRED:	156 m² / 20m²	8 SHRUBS
NEW SHRUBS PROVIDED:	26 (OK)	

TREE & SHRUB LEGEND

SYMBOL	DESCRIPTION	SPECIFICATION	TOTALS
	GREEN ASH (PATMORE OR BERGESON)	60mm CAL 1.8m STD B&B: 4m HT.	1
	SESTER DWARF BLUE SPRUCE	38mm CAL 1.8m STD B&B: 3.05m HT.	3
	SILVER LEAF DOG WOOD	2 GAL., 5 MAJOR BASAL BRANCHES, 1m SPREAD 500mm HIGH	17
	GOLDFINGER POTENTILLA	2 GAL., 5 MAJOR BASAL BRANCHES, 1m SPREAD 600-800mm HIGH	9
	PENCIL CEDARS	2 GAL., 5 MAJOR BASAL BRANCHES, 1m SPREAD 500mm HIGH	4
	DECORATIVE TALL GRASS PERENNIALS		3

SITE MATERIALS FINISH LEGEND

MATERIAL	SPECIFICATIONS	HATCH PATTERN
LIGHT DUTY ASPHALT	50mm ASPHALT ON 150mm GRANULAR BASE (TYPE 33) 150mm GRANULAR SUB-BASE (TYPE 8) COMPACTED TO 98% STANDARD PROCTOR DENSITY	
CONCRETE	SEE DETAILS & STRUCTURAL	
DECORATIVE ROCK	75-100mm ROUNDED RIVER ROCK	
FAUX GRASS	FAUX GRASS/TURF	
DECORATIVE ROCK	20mm RAINBOW PEA ROCK	
PAVING STONE	RE-PURPOSED PAVING STONE	

DRAWING LIST

ARCHITECTURAL

- A-1.1 PRELIMINARY SITE PLAN
- A-2.0 EXISTING/DEMOLITION MAIN LEVEL PLAN
- A-2.1 RENOVATED MAIN LEVEL PLAN
- A-2.2 EXISTING/DEMOLITION 2ND LEVEL PLAN
- A-2.3 RENOVATED 2ND LEVEL PLAN
- A-3.1 PRELIMINARY EXTERIOR ELEVATIONS
- A-3.2 PRELIMINARY EXTERIOR ELEVATIONS & EXISTING PICTURES
- A-4.1 BUILDING SECTION

2021.04.30 ISSUED FOR DISCRETIONARY USE R-0
DATE: ISSUANCE: REVISION:
DRAWN BY: JOHN MCGINN

STAMP:

JMA ARCHITECTURE LTD.
10138 Wascana Estates Regina, SK S4V2X4
W jmaarchitecture.ca C 306.530.5482 E john@jmaarchitecture.ca

The drawings and specifications as instruments of service are the copyright property of the Architect. The design documents are prepared solely for use by the party that the Architect and their consultants have entered into a contract. The Architect shall not be held liable for misrepresentation by any other party using these documents without the expressed written consent of the Architect and their consultants. The contractor shall verify dimensions and data for the project, and is held responsible to report those discrepancies and conditions in the field to the Architect for adjustment.

PROJECT TITLE:
ADDITIONS & RENOVATIONS TO VICTORIA VETERINARY CLINIC
628 VICTORIA AVE.

REGINA, SASK.
SHEET TITLE:
PRELIMINARY SITE PLAN

PROJECT NUMBER:
18023
PROJECT DATE:
30 APR 21
SHEET NUMBER:
A-1.1
REV. NUMBER:
R-0