

L101 PRELIMINARY LANDSCAPE PLAN

**1080**  
Architecture  
Planning +  
Interiors

1825b Park St. Regina, SK S4N 2G4 306.721.1080  
1080@1080inc.com

© ALL RIGHTS RESERVED

THIS DRAWING IS NOT TO BE COPIED OR REPRODUCED BY ANY MANNER WITHOUT THE WRITTEN AUTHORIZATION OF THE ARCHITECT.

THE CONTRACTOR SHALL VERIFY AND BE RESPONSIBLE FOR ALL DIMENSIONS, TO BE ACCORD TO THE DRAWING. ANY ERRORS OR OMISSIONS SHALL BE REPORTED TO THE ARCHITECT WITHOUT DELAY.

**CROSBY HANNA & ASSOCIATES**  
LANDSCAPE ARCHITECTURE  
CONSULTANTS

John 200  
3300 Campbell Ave.  
Regina, SK S4S 0Y6  
386-0000/386-0001  
TEL: 306-790-3055

- Site plan taken from 2008S 1222 15th Ave Level 0/L 1-0825.dwg provided by 1080 Architecture.
- Locating the buildings to be verified by survey. Locations shown are taken from site observations and 1080 imagery.

15TH AVE DEVELOPMENT  
12222 15TH AVE, REGINA, SK

Preliminary Landscape Plan

DRAWN	KW
CHECKED	LB
DATE	12/20/22
PROJECT No.	22066

**L101**

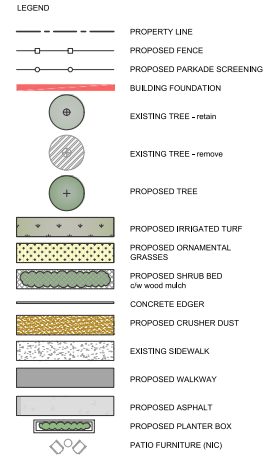
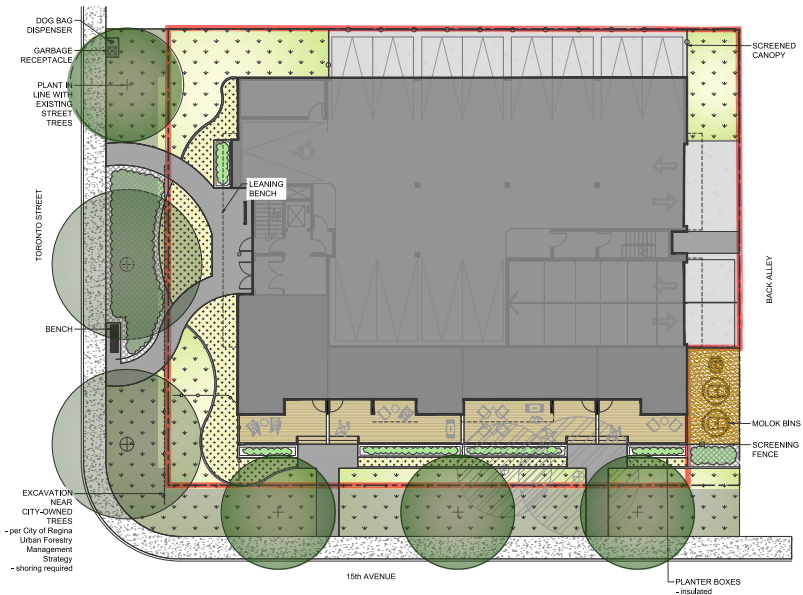

**PRELIMINARY**  
FOR DISCUSSION PURPOSES ONLY

1 LANDSCAPE PLAN  
1:150

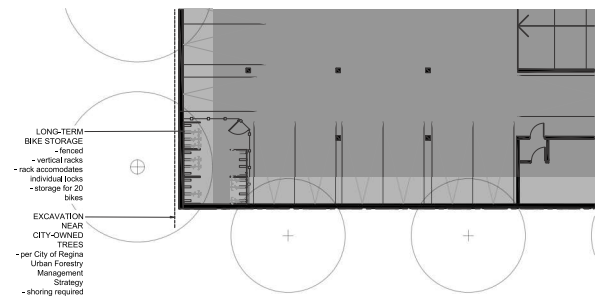

1 BIKE STORAGE - LEVEL 0 PARKADE  
1:150